

HSPP/HSG

Code	Type	Ref.	Pagina/Page	Note
603601	HSPPEU	a	2-3-4-5-6	400V/3/N/50Hz
603697	HSPPEUT	b	2-3-4-5-6	400V/3/N/50Hz
603699	HSGEUAT	c	2-3-4-5-6	400V/3/N/50Hz
603731	HSG1PAT	d	2-3-4-5-6	230V / 1 / 50Hz
603691	HSPP-US	e	2-3-4-5-6	208V / 1 / 60Hz
603618	HSPPG	f	2-3-4-5-6	230V / 1 / 50Hz
603739	HSPPAN	h	2-3-4-5-6	208V / 1 / 60Hz
603660	HSPPAM	i	2-3-4-5-6	230V / 1 / 50Hz
603740	HSPPAGR	l	2-3-4-5-6	400V/3/N/50Hz
603695	HSPPAMUS	m	2-3-4-5-6	208V / 1 / 60Hz
603694	HSPPGB	n	2-3-4-5-6	230V / 1 / 50Hz
603743	HSPPME	o	2-3-4-5-6	208V / 1 / 60Hz
603853	HSG1N60	p	2-3-4-5-6	220V / 1 / 60Hz
603854	HSG3N60	q	2-3-4-5-6	380V/3/N/60Hz
603855	HSPPUSAT	r	2-3-4-5-6	208V / 1 / 60Hz

Pagina/Page Indice/Index

2	Sottoinsieme cavità / Cavity sub assy / S/E cavité / S/C cavidad / Monteringsgrupp för håligheten / Baugruppe Kavität
3	Carrozzeria / Casing / Carrosserie / Carrocería / Överrede / Gehäuse
4	Coperchio / Cover / Couvercle / Tapa / Lock / Abdeckung
5	Articolazione / Hinge / Articulation / Articulación / Rotation / Gelenk
6	Magnetron / Magnetron / Magnetron / Magnétron
7	Parte elettrica / Electric parts / Part Electrique / Electricidad / Elektrik / Elektrik

Marchio/Brand: All
Paese/Country: Tutti/All

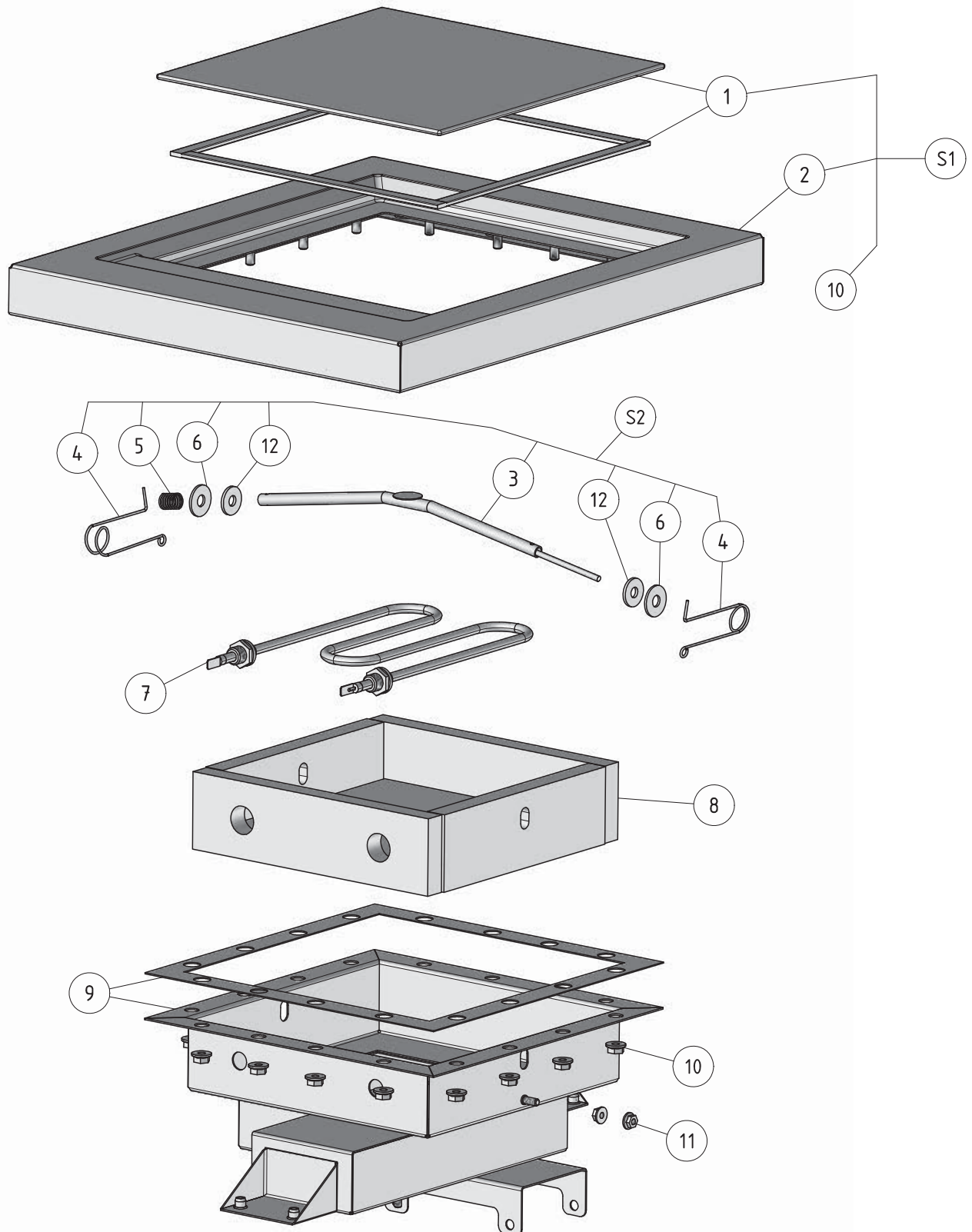

Sottoinsieme cavità / Cavity sub assy / S/E cavité
S/C cavidad / Monteringsgrupp för håligheten / Baugruppe Kavität

Da Ser.Nr./From Ser.nr. /839...

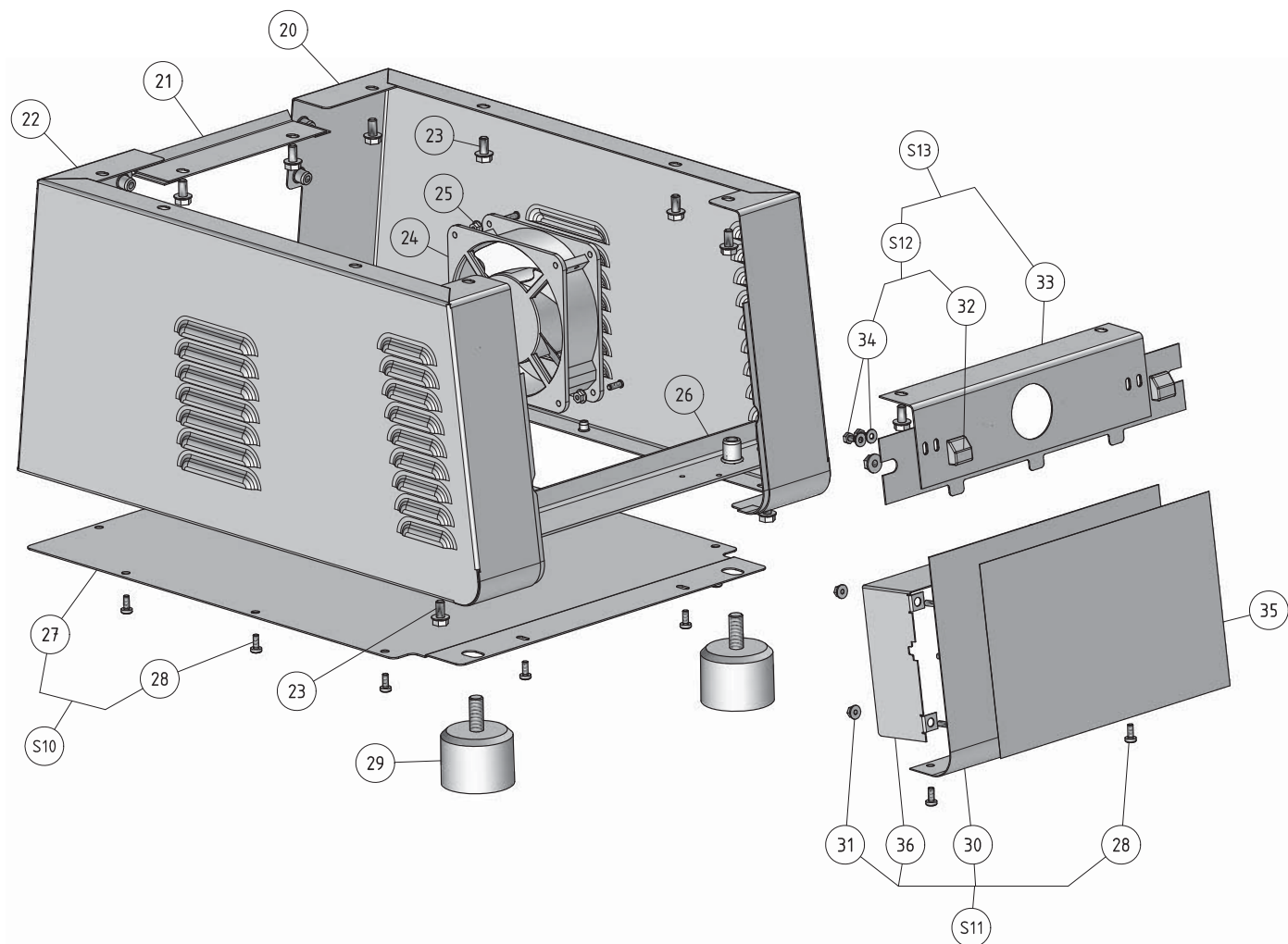

Carrozzeria / Casing / Carrosserie
 Carrocería / Överrede / Gehäuse

Da Ser.Nr./From Ser.nr. /839...

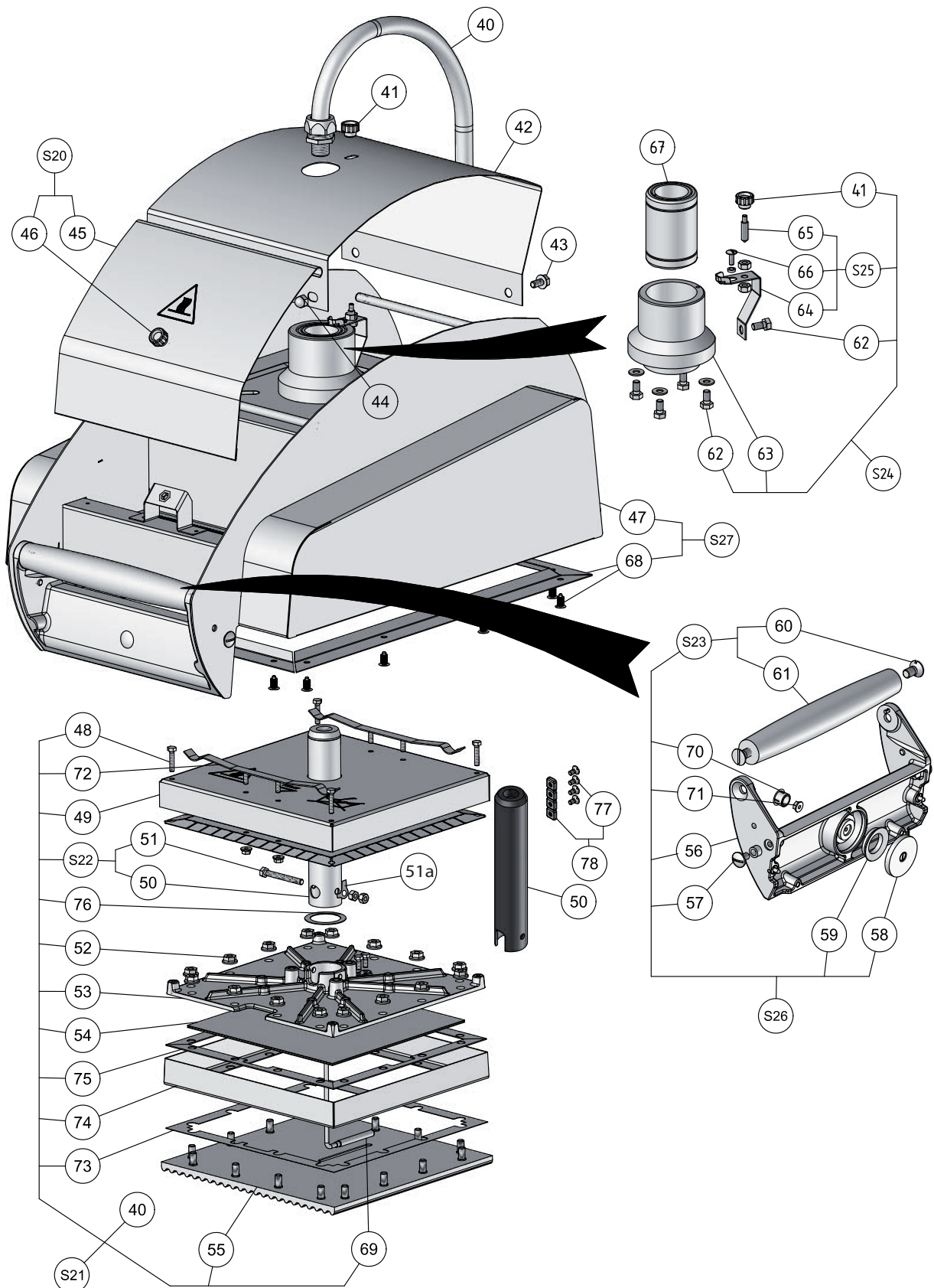

**Coperchio / Cover / Couvercle
Tapa / Lock / Abdeckung**

Da Ser.Nr./From Ser.nr. /839...

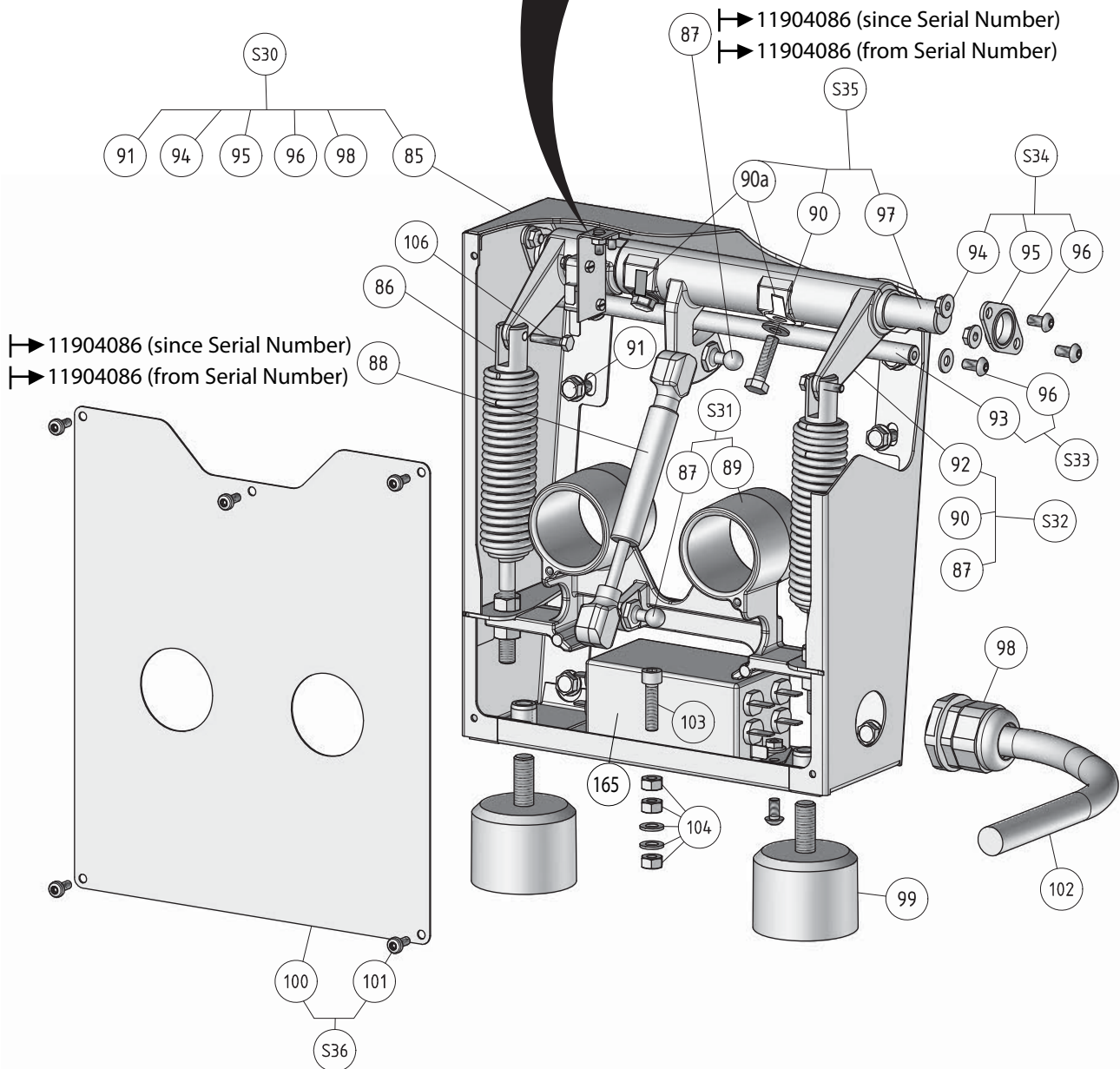
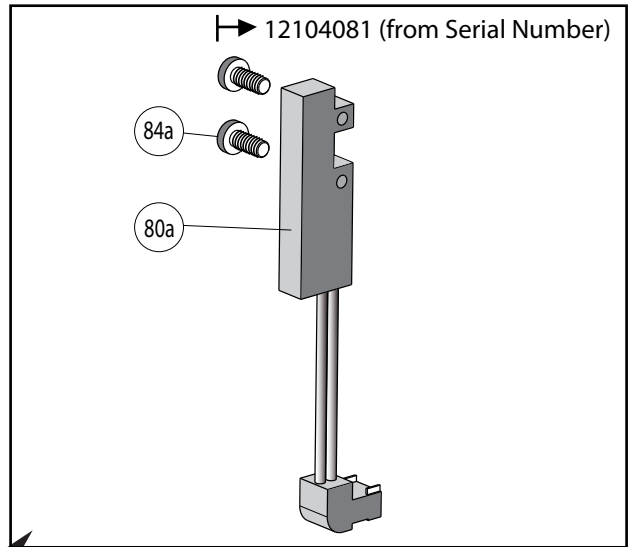
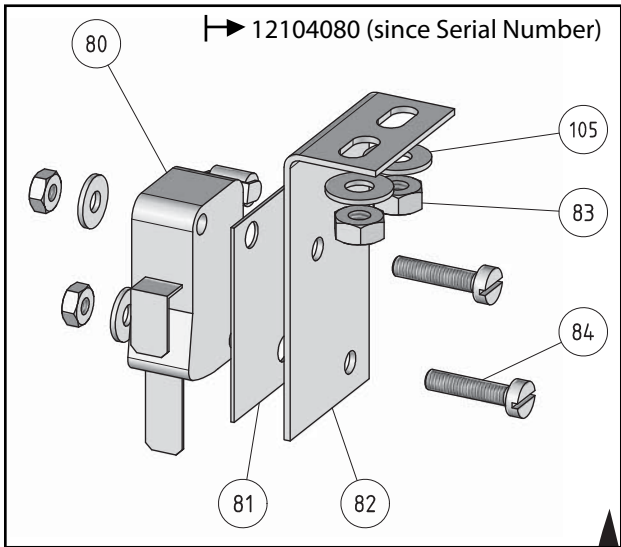

**Articolazione / Hinge / Articulation
Articulaci3n / Rotation / Gelenk**

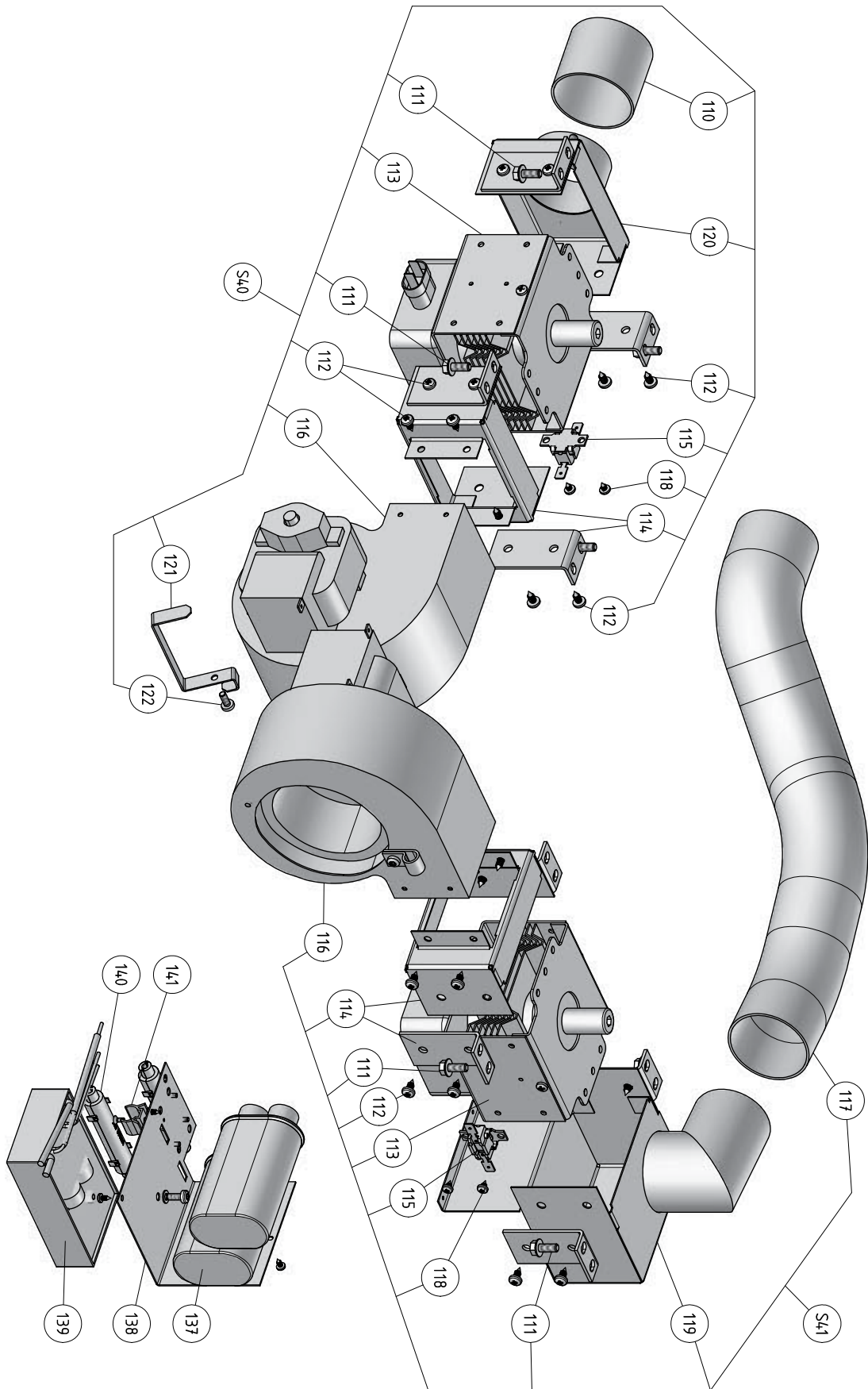





Magnetron / Magnetron / Magnetrón / Magnétron









<div style="display: flex; gap: 10px;"> <div style="border: 1px solid black; border-radius: 50%; padding: 2px 5px;">IT</div> <div style="border: 1px solid black; border-radius: 50%; padding: 2px 5px;">EN</div> </div>		HSP / HSG		Grassetto = variazioni Bold Print = changes
Pos. Item	Cod. ric. Part No.	Descrizione	Description	Note/ Notes







Pag. / Page 2 - Sottoinsieme cavità / Cavity sub assy

1	OD6773	Vetro+guarnizione	Glass panel+seal	out of production
1	OD6221	Kit Vetro+guarnizione+silicone	Kit Glass panel+seal+silicon	
2	VOIR S1	Supporto vetro	Glass support	
3	OD6775	Sonda inferiore	Lower sensor	
4	OD6776	Ago a becco set x2	Needle spring set x2	
5	OD6777	Molla	Spring	
6	OKQ524	Rondella 7x20x2 set x10	Washer 7x20x2 set x10	
7	OD6778	Resistenza 208v 800w	Resistor 208v 800w	
7	OD6779	Resistenza 230v 800w	Resistor 230v 800w	
8	D6780	Kit isolante camera di cottura	Cooking chamber insulation kit	
9	OD6781	Camera di cottura	Cooking chamber	
10	OD6782	Dado HU M6 zoccolo set x10	Nut HU M6 base set x10	
11	OD6783	Dado HU M5 zoccolo set x10	Nut HU M5 base set x10	
12	OD6849	Rondella 7x20x2 set x10	Washer 7x20x2 set x10	
S1	OD6774	Kit vetro + cornice montato	Glass Kit + frame mounted	out of production
S1	OD6222	Kit vetro + cornice montato	Glass Kit + frame mounted	
S2	OD6825	Kit sonda	Sensor kit	

Pag. / Page 3 - Carrozzeria / Casing

20	OD6784	Conchiglia laterale destra (RAL 5026)	Right side casing (RAL 5026)
20	OD7120	Conchiglia laterale destra (FEVRIER 1)	Right side casing (FEVRIER 1)
20	OD7122	Conchiglia laterale destra (RAL 8011)	Right side casing (RAL 8011)
20	OD7178	Conchiglia laterale destra (RAL 3003)	Right side casing (RAL 3003)
20	OC8681	Conchiglia laterale destra (RAL 2010)	Right side casing (RAL 2010)
21	OD6788	Cornice posteriore	Rear strip
22	OD6785	Conchiglia laterale sinistra (RAL 5026)	Left side casing (RAL 5026)
22	OD7121	Conchiglia laterale sinistra (FEVRIER 1)	Left side casing (FEVRIER 1)
22	OD7123	Conchiglia laterale sinistra (RAL 8011)	Left side casing (RAL 8011)
22	OD7179	Conchiglia laterale sinistra (RAL 3003)	Left side casing (RAL 3003)
22	OC8682	Conchiglia laterale sinistra (RAL 2010)	Left side casing (RAL 2010)
23	OD6786	Vite H zoccolo intagliato M6x12 set x10	Screw H notched base M6x12 set x10
24	OD6787	Ventilatore	Fan
25	OKL159	Dado Hu M4 inox set x10	Nut Hu M4 stainless steel set x10
26	OD6789	Tirante anteriore	Front stiffener
27	 S10	Lamiera di fondo	Base plate
28	OD6724	Vite Cx M4x10 set x10	Screw CX M4x10 set x10
29	OD6791	Piede set x2 alti 40mm	Foot set x2 high 40mm
29	OD7082	Gamba corta (serie x2) 26mm	Short leg (set x2) 26mm
30	 S11	Placca frontale	Front plate
31	OD3065	Dado Hu M4 zoccolo set x10	Nut Hu M4 base set x10
32	 S12	Contatto di chiusura	Locking stud
33	 S13	Cornice anteriore	Front strip
34	OD6795	Vite H M4x6 inox set x10	Screw H M4x6 stainless steel set x10
	OD0631	Rondella contatto di 4 set x10	Contact washer size 4 set x10
35	OD6881	Pannello comandi pan usa	Pan USA control panel
35	OD6882	Pannello comandi electrolux	Electrolux control panel
36	OD7014	Deflettore	Deflector

<div style="display: flex; justify-content: space-around;"> IT EN </div>		HSP / HSG		Grassetto = variazioni Bold Print = changes
Pos. Item	Cod. ric. Part No.	Descrizione	Description	Note/ Notes
S10	0D6790	Lamiera di fondo + vite	Base plate + screws	
S11	0D6792	Placca frontale + vite	Front plate + screws	
S12	0D6793	Contatto di chiusura accessoriat	Locking stud assembly	
S13	0D6794	Cornice anteriore accessoriata	Front strip assembly	
Pag. / Page 4 - Coperchio / Cover				
40	0D6980	Tubo spirale	Cable	
41	0D3343	Pulsante M4-8252 set x2	Button M4-8252 set x2	
42	0D6797	Serranda posteriore	Rear hatch	
43	0D6786	Vite H zoccolo intagliato M6x12 set x10	Screw H notched base M6x12 set x10	
44	0D0583	Dado esagonale M6 set x10	Cap nut M6 set x10	
45	 S20	Serranda anteriore	Front hatch	
46	0D6799	Pulsante d'arresto completo set x2	Complete closure button set x2	
47	 S27	Coperchio	Lid only	
48	0D0554	Vite H M4x20 set x10	Screw H M4x20 set x10	
49	0D6801	Coperchio upper plate	Upper plate cover	
50	 S22	Tubo upper plate	Upper plate tube	
51	0D0597	Vite H M5x45 inox set x10	Screw H M5x45 stainless steel set x10	
	0D0579	Dado HU M5 inox set x10	Nut HU M5 stainless steel set x10	
51a	0C9158	Rondella Bossard M6/6,4 set x30	Bossard Washer M6/6,4 set x30	from week 45 year 2012
52	0D6782	Dado HU M6 zoccolo set x10	Nut HU M6 base set x10	
53	0D7033	Pressa mica	Mica press	
54	 S21	Resistenza mica	Mica resistor	
55	0D7034	Placca striata	Grooved plate	
56	0D6805	Corpo manico accessoriat	Handle body assembly	
57	0D6806	Vite+asse articolazione manico	Screw + handle hinge pin	
58	0D6808	Rondella ventosa magnetica +vite	Magnetic suction washer + screw	
59	0D6809	Guarnizione v-ring	V-ring seal	
60	0D2328	Vite F M8x16 inox set x10	Screw F M8x16 stainless steel set x10	
61	 S23	Manico	Handle	
62	0KQ494	Vite H M6x12 inox set x10	Screw H M6x12 stainless steel set x10	
	0D0624	Rondella CS M6 inox set x10	Washer CS M6 stainless steel set x10	
63	 S24	Porta bussola	Socket holder	
64	 S25	Paletto chiusura upper plate	Upper plate bolt	
65	0D6813	Vite di bloccaggio set x5	Locking screw set x5	
	0D0503	Dado HU M6 inox set x10	Nut HU M6 stainless steel set x10	
66	0D0532	Vite RL M4x12 inox set x10	Screw RL M4x12 stainless steel set x10	
67	 S24	Bussola a sfere	Linear bearing	
68	0D6824	Nascondi choke	Choke cover	
69	0D7032	Sonda	Sensor	
	0D6984	Prolunga Sonda (per 0D7032)	Sensor extension (for 0D7032)	
70	0D6982	Tappo set x 10	Plug (setx10)	
71	0D3065	Dado HU M4 set x10	Nut HU M4 stainless steel set x10	
72	0D6983	Clip fissaggio baking paper	Fixing clip Baking paper	
77	0D0662	Vite TF M4x8 inox set x4	Screw TF M4x8 stainless steel set x10	
78	0D7137	Cuneo accessoriat setx4	Wedge assembly setx4	
S20	0D6798	Serranda anteriore accessoriata	Front hatch assembly	
S21	0D6803	Upper plate 208v completo (tubo corto)	Complete upper plate 208v (short tube)	out of production
S21	0C8486	Upper plate 208v completo (tubo corto)	Complete upper plate 208v (short tube)	from week 9 year 2012

<div style="display: flex; gap: 10px;"> IT EN </div>		HSP / HSG		Grassetto = variazioni Bold Print = changes	
Pos. Item	Cod. ric. Part No.	Descrizione	Description	Note/ Notes	
S21	0D7085	Upper plate 208v completo (tubo lungo)	Complete upper plate 208v (long tube)	out of production from week 9 year 2012	
S21	0C8485	Upper plate 208v completo (tubo lungo)	Complete upper plate 208v (long tube)		
S21	0C8484	Upper plate 208v completo (tubo reg.)	Complete upper plate 208v (adj. tube)		from week 9 year 2013
S21	0D6217	Upper plate 230v completo (tubo corto)	Comp. upper plate 230v (short tube)		out of production
S21	0C8489	Upper plate 230v completo (tubo corto)	Comp. upper plate 230v (short tube)		from week 9 year 2012
S21	0D6804	Upper plate 230v completo (tubo lungo)	Complete upper plate 230v (long tube)		out of production
S21	0C8488	Upper plate 230v completo (tubo lungo)	Complete upper plate 230v (long tube)		from week 9 year 2012
S21	0D7124	Upper plate 230v comp. (tubo regolabile)	Comp. upper plate 230v (Adjustable tube)		out of production
S21	0C8487	Upper plate 230v comp. (tubo regolabile)	Comp. upper plate 230v (Adjustable tube)		from week 9 year 2012
S22	0D6802	Tubo upper plate accessoriato	Upper plate tube assembly		
S22	0D6981	Tubo upper plate accessoriato USA	USA Upper plate tube assembly		
S23	0D6810	Manico accessoriato	Handle assembly		
S24	0D6811	Porta bussola completo	Complete socket holder		out of production
S24	0C8516	Porta bussola completo	Complete socket holder		from week 9 year 2012
S25	0D6812	Paletto chiusura completo	Complete upper plate bolt		
S25	0C8560	Paletto chiusura completo	Complete upper plate bolt		since serial nr. 147xxxx
S26	0D6807	Manico di chiusura completo	Complete locking handle		
S27	0D6800	Coperchio + copertura choke	Lid + Choke cover		
Pag. / Page 5 - Articolazione / Hinge					
80	0D6971	Microruttore sicurezza	Safety microswitch		not retrofittable to prev machine
80a	0C8298	Microruttore sicurezza	Safety microswitch		
81	0U0268	Placca isolante	Insulating plate		
82	0D6814	Supporto microruttore	Microswitch support		
83	0KL159	Dado HU M4 set x10	Nut HU M4 set x10		
84	0KQ511	Vite C 3x16 inox set x10	Screw C 3X16 stainless steel set x10		
	33986	Rondella M3 set x10	Washer M3 set x10		
	33987	Dado HU M3 inox set x10	Nut HU M3 stainless steel set x10		
84a	0C8120	Vite M4x10	Screw M4x10		
85	 S30	Scatola posteriore	Rear casing		
86	0D6816	Molla di trazione completa set x2	Complete traction spring set x2		
87	0C8117	Giunto sferico set x2	Swivel joint set x2		
88	0C8226	Molla a gas	Gas spring		
89	 S31	Supporto condotta	Pipe support		
90	0D0595	Vite H 6x25 inox set x10	Screw H 6x25 stainless steel set x10		
	0D0624	Rondella CS M6 inox set x10	Washer CS M6 stainless steel set x10		
90a	0C9158	Rondella Bossard M6/6,4 set x 30	Bossard Washer M6/6,4 set x 30	from week 36 year 2012	
91	0D6786	Vite H zoccolo intagliato M6x12 set x10	Screw H notched base M6x12 set x10		
92	 S32	Tubo articolazione	Hinge tube		
93	 S33	Asse reggispira	Spindle stop		
94	0D6783	Dado HU M5 zoccolo intagliato set x10	Nut HU M5 notched base set x10		
95	 S34	Anello igus	Igus ring		
96	0D6826	Vite bombata torx M5x10 inox set x10	Curved head screw torx M5x10 inox set x10		
97	 S35	Asse articolazione	Hinge pin		
98	0D6753	Pressa stoppa+dado (Ø 23)	Cable gland + nut (Ø23)		
98	0D6219	Pressa stoppa+dado (Ø 28)	Cable gland + nut (Ø28)		
99	0D6791	Piede set x2 lunghi 40mm	Foot set x2 long 40mm		
99	0D7082	Gamba corta (serie x2) 26mm	Short leg (set x2) 26mm		
100	 S36	Lamiera posteriore	Rear plate		
101	0D6724	Vite taptite cx M4x10 set x10	Screw taptite M4x10 set x10		
102	0D6876	Cordone alimentazione 208v	Power supply cable 208v		

<div style="display: flex; gap: 10px;"> IT EN </div>		HSP / HSG		Grassetto = variazioni Bold Print = changes
Pos. Item	Cod. ric. Part No.	Descrizione	Description	Note/ Notes
102	0D6220	Cordone alimentazione 230v	Power supply cable 230v	
102	0D6877	Cordone alimentazione trifasico	Three-phase power supply cable	
103	0D6985	Vite CHC M6x25 inox set x10	Screw CHC M6x25 stainless steel set x10	
104	0D0530	Rondella dent6 set x10	Washer set x10	
	0D0503	Dado HU M6 inox set x10	Nut HU M6 stainless steel set x10	
105	0D0621	Rondella M4 set x10	Washer M4 set x10	
106	0D0554	Vite H m4x20 set x10	Screw H m4x20 set x10	
S30	0D6815	Scatola accessoriata	Casing assembly	
S31	0D6819	Supporto condotta accessoriata	Pipe support assembly	
S32	0D6820	Tube articolazione accessoriato	Tube hinge assembly	
S33	0D6821	Asse reggispinna accessoriata	Spindle stop assembly	
S34	0D6822	Anello igus accessoriato	Igus ring assembly	
S35	0D6823	Asse articolazione accessoriata	Hinge pin assembly	
S36	0D6828	Lamiera posteriore accessoriata	Rear plate assembly	
Pag. / Page 6 - Magnetron				
110	0D6829	Guaina evacuazione posteriore	Rear discharge duct	
111	0D6830	Vite H zoccolo intagliato M5x12set x10	Screw H notched base M5x12 set x10	
112	0D5992	Vite lamiera Cx 4,2x9,5 Zn set x10	Metal screw CX 4.2x9.5 galva set x10	
113	0D6831	Magnetron	Magnetron	
114	0D6832	Collegamento magnetron/ventilatore	Magnetron/fan connection	
115	0D6833	Klixon	Klixon	
116	0D6834	Ventilatore radiale 208v	Radial fan 208v	
116	0D6835	Ventilatore radiale 230v	Radial fan 230v	
117	0D6836	Guaina evacuazione anteriore	Front discharge duct	
118	0D6250	Vite lamiera Cx 3,5x9,5 Zn set x10	Metal screw CX 3.5x9.5 galva set x10	
119	0D6837	Uscita magnetron anteriore	Magnetron front output	
120	0D6838	Uscita magnetron posteriore	Magnetron rear output	
121	0D6843	Attacca cavo	Cable holder	out of prod. from week 12/2013
122	0D6724	Vite Cx m4x10 set x10	Screw CX m4x10 set x10	out of prod. from week 12/2013
S40	0D6839	Insieme magnetron anteriore 208v	Rear magnetron assembly 208v	
S40	0D6840	Insieme magnetron anteriore 230v	Rear magnetron assembly 230v	
S41	0D6841	Insieme magnetron anteriore 208v	Front magnetron assembly 208v	
S41	0D6842	Insieme magnetron anteriore 230v	Front magnetron assembly 230v	
Pag. / Page 7 - Parte elettrica / Electric parts				
130	0D6851	Ventosa magnetica	Electromagnet	
131	0D6845	Supporto ventosa	Support electromagnet	
132	0D6783	Dado HU M5 zoccolo intagliato set x10	Nut HU M5 notched base set x10	
133	0D6844	Guarnizione v-ring V40A set x5	V-ring seal V40A set x5	
134	0D6846	Sensore di prossimità	Proximity detector	
135	0D5308	Vite C M3x12 inox set x10	Screw C M3x12 stainless steel set x10	
	33986	Rondella M3 set x10	Washer M3 set x10	
	33987	Dado HU M3 inox set x10	Nut HU M3 stainless steel set x10	
136	0D6994	Scheda ordine Std	Control board Std	up to serial nr. 245xxxx
136	0D6852	Scheda ordine USA	Control board US	up to serial nr. 245xxxx
136	0D7099	Scheda ordine IT	Control board IT	up to serial nr. 245xxxx
136	0D7180	Scheda ordine PAM UK	Control board PAM UK	up to serial nr. 245xxxx
136	0D7181	Scheda ordine ELUX USA	Control board ELUX USA	up to serial nr. 245xxxx
136	0D7182	Scheda ordine PAM USA	Control board PAM USA	up to serial nr. 245xxxx
Da Ser.Nr./From Ser.nr. /839...			Doc. Nr. : 595400P01	





<div style="display: flex; gap: 10px;"> IT EN </div>		HSP / HSG		Grassetto = variazioni Bold Print = changes
Pos. Item	Cod. ric. Part No.	Descrizione	Description	Note/ Notes
136	0D7195	Scheda ordine EAT UK	Control board EAT UK	up to serial nr. 245xxxx from serial nr. 246xxxx see TB PDD2012-21 2nd Ed.
136	0C9028	Scheda ordine USA	Control board US	
136	0C9026	Scheda ordine EU	Control board EU	
136	0C9024	Scheda Autogrill	Control board Autogrill	
136	0C9034	Scheda ordine PAM UK	Control board PAM UK	
136	0C9032	Scheda ordine PAM USA	Control board PAM USA	
136	0C9030	Scheda ordine Panera USA	Control board Panera USA	
136	0C9036	Scheda ordine EAT UK	Control board EAT UK	
136	0C9038	Scheda ordine MELT USA	Control board MELT USA	
137	0D6853	Condensatore HT per 208V,230V	HT capacitor for 208V, 230V	
137	0D7031	Condensatore HT per 400V	HT capacitor for 400V	
138	0D6854	Supporto condensatore HT (alta tensione)	HT capacitor support	
139	0D6855	Raddrizzatore HT (alta tensione)	HT rectifier	
140	0D6856	Insieme fusibili HT (alta tensione)	HT fuse assembly	
140	0C8517	Insieme fusibili HT (alta tensione)	HT fuse assembly	
141	0D6857	Attacco per cavo set x4	Cable holder set x4	
142	0D6858	Trasformatore 208v	Transformer 208v	
142	0D6859	Trasformatore 400V	Transformer 400V	
142	0D7030	Trasformatore 230V	Transformer 230V	
142	0C9089	Trasformatore 220V	Transformer 220V	
143	0D2311	Vite CHC M6x90 set x5	Screw CHC M6x90 set x5	
	0D6782	Dado HU M6 zoccolo intagliato set x10	Nut HU M6 notched base set x10	
144	0D6860	Cordone scheda 2	Board cord 2	
145	0D6861	Cordone scheda 3	Board cord 3	
146	0D6862	Cordone scheda 1	Board cord 1	
147	0D5195	Clip fissaggio cavo set x10	Cable fixing clip set x10	
148	0D6863	Supporto componente	Component support	
149	0D0551	Vite taptite M6x12set x10	Screw taptite M6x12 set x10	
153	0D6866	Relais statico	Static relay	
154	0D6755	Vite in plastica C m4x20 set x10	plastic Screw C M4x20 set x10	
	0D6441	Distanziatore 4x10x10 set x10	Spacer 4x10x10 set x2	
	0D3065	Dado Hu M4 zoccolo set x10	Plastic Nut Hu M4 set x10	
155	0D1916	Morsetto 4 terra	Terminal 4 earth	
156	0D1915	Morsetto 2,5	Terminal 2.5	
157	0D3663	Morsetto 6	Terminal 6	
158	0D3659	Morsetto 6 terra	Terminal 6 earth	
159	0D6868	Supporto morsettiera	Terminal block support	
160	0D6870	Contattore lc1dt3 62p7	Contactore lc1dt32p7	
161	0D7084	Relè statico	Static relay	
162	0D6869	Contattore 25A	Contactore 25A	
163	0D6872	Disgiuntore1p 20A	Circuit breaker 1p 20A	
164	0D7039	Fusibile 160 MA set X 5	160 MA Fusible (set x 5)	
165	0C8496	Filtro EMC 115/250V 30A 1PH	EMC Filter 115/250V 30A 1PH	
165	0C9124	Filtro EMC 440V 20A 40C 3PH	EMC Filter 440V 20A 40C 3PH	
165	0D7044	Filtro EMC 230V 20A 1PH	EMC Filter 230V 20A 1PH	
165	0D7045	Filtro EMC 400V 8A 3PH	EMC Filter 400V 8A 3PH	
166	0C9054	Kit Cavi Scheda A+B+CD	Board Cable kit A+B+CD	
166 - A	0C9039	Cavo A	Cable A	
166 - B	0C9040	Cavo B	Cable B	
166 - CD	0C9041	Cavo CD	Cable CD	
S50	0D6873	Elettronica 400v	Electric 400v	
S51	0D6874	Elettronica 208v	Electric 208v	
S51	0D7074	Elettronica 230v	Electric 230v	









since serial Nr. 208xxxx







only for PNC 603853

since week 9 year 2012 No Retrofitt.
only for PNC 603854

since 242xxxx in EU/246xxxx in US
since 242xxxx in EU/246xxxx in US
since 242xxxx in EU/246xxxx in US
since 242xxxx in EU/246xxxx in US

<div style="display: flex; gap: 10px;"> <div style="border: 1px solid black; border-radius: 50%; padding: 2px 5px;">FR</div> <div style="border: 1px solid black; border-radius: 50%; padding: 2px 5px;">ES</div> </div>		HSP / HSG		Grassetto = variazioni Bold Print = changes
Rep. N	Code Código	Désignation	Descripción	Notes/ Notas
Page / Pag. 2 - S/E cavité / S/C cavidad				
1	0D6773	Vitre + joint	Cristal + junta	out of production
1	0D6221	Kit Vitre+joint+silicon	Kit Cristal + junta + silicon	
2	VOIR S1	Support de vitre	Soporte del cristal	
3	0D6775	Sonde inférieure	Sonda inferior	
4	0D6776	Aiguille ressort jeu x2	Aguja muelle juego x 2	
5	0D6777	Ressort	Muelle	
6	0KQ524	Rondelle 7x20x2 jeu x10	Arandela 7x20x2 juego x 10	
7	0D6778	Resistance 208v 800w	Resistencia 208v 800w	
7	0D6779	Resistance 230v 800w	Resistencia 230v 800w	
8	D6780	Kit isolation chambre de cuisson	Kit aislación de la cámara de cocción	
9	0D6781	Chambre de cuisson	Cámara de cocción	
10	0D6782	Ecrou HU M6 embase jeu x10	Tuerca HU M6 base juego x 10	
11	0D6783	Ecrou HU M5 embase jeu x10	Tuerca HU M5 base juego x 10	
12	0D6849	Rondelle 7X20X2 jeu x10	Arandela 7x20x2 juego x 10	
S1	0D6774	Support de vitre équipé	Soporte del cristal equipado	out of production
S1	0D6222	Support de vitre équipé	Soporte del cristal equipado	
S2	0D6825	Kit sonde	Kit sonda	
Page / Pag. 3 - Carrosserie / Carrocería				
20	0D6784	Coque latérale droite (RAL 5026)	Casco lateral derecho (RAL 5026)	
20	0D7120	Coque latérale droite (FEVRIER 1)	Casco lateral derecho (FEVRIER 1)	
20	0D7122	Coque latérale droite (RAL 8011)	Casco lateral derecho (RAL 8011)	
20	0D7178	Coque latérale droite (RAL 3003)	Casco lateral derecho (RAL 3003)	
20	0C8681	Coque latérale droite (RAL 2010)	Casco lateral derecho (RAL 2010)	
21	0D6788	Bandeau arrière	Banda trasera	
22	0D6785	Coque latérale gauche (RAL 5026)	Casco lateral izquierdo (RAL 5026)	
22	0D7121	Coque latérale gauche (FEVRIER 1)	Casco lateral izquierdo (FEVRIER 1)	
22	0D7123	Coque latérale gauche (RAL 8011)	Casco lateral izquierdo (RAL 8011)	
22	0D7179	Coque latérale gauche (RAL 3003)	Casco lateral izquierdo (RAL 3003)	
22	0C8682	Coque latérale gauche (RAL 2010)	Casco lateral izquierdo (RAL 2010)	
23	0D6786	Vis H embase cranté M6x12 jeu x10	Tornillo H base dentada M6x12 juego x 10	
24	0D6787	Ventilateur	Ventilador	
25	0KL159	Ecrou Hu M4 inox jeu x10	Tuerca HU M4 acero juego x 10	
26	0D6789	Raidisseur avant	Rigidizador delantero	
27	 S10	Tôle de fond	Chapa de fondo	
28	0D6724	Vis Cx M4x10 jeu x10	Tornillo Cx M4x10 juego x 10	
29	0D6791	Pied jeu x2 haut 40mm	Pie juego x 2 alto 40mm	
29	0D7082	Pied court (jeux2) 26mm	Pata corta (juego x 2) 26mm	
30	 S11	Plaque frontale	Placa frontal	
31	0D3065	Ecrou Hu M4 embase jeu x10	Tuerca Hu M4 base juego x 10	
32	 S12	Plot de verrouillage	Espiga de bloqueo	
33	 S13	Bandeau avant	Banda delantera	
34	0D6795	Vis H M4x6 inox jeu x10	Tornillo H M4x6 inox juego x 10	
	0D0631	Rondelle contact de 4 jeu x10	Arandela contacto de 4 juego x 10	
35	0D6881	Tableau de bord pan usa	Panel de mando cara EE.UU.	
35	0D6882	Tableau de bord electrolux	Panel de mando electrolux	
36	0D7014	Défecteur	Deflector	

FR		ES		HSPP / HSG		Grassetto = variazioni Bold Print = changes
Rep. N	Code Código	Désignation	Descripción	Notes/ Notas		
S10	0D6790	Tôle de fond + vis	Chapa de fondo + tornillo			
S11	0D6792	Plaque frontale + vis	Placa frontal + tornillo			
S12	0D6793	Plot de verrouillage équipé	Espiga de bloqueo equipada			
S13	0D6794	Bandeau avant équipé	Banda delantera equipada			
Page / Pag. 4 -Couvercle / Tapa						
40	0D6980	Cable	Tubo espiral			
41	0D3343	Bouton M4-8252 jeu x2	Botón M4-8252 juego x 2			
42	0D6797	Trappe arrière	Trampilla trasera			
43	0D6786	Vis H embase cranté M6x12 jeu x10	Tornillo H base dentada M6x12 juego x10			
44	0D0583	Ecrou borgne M6 jeu x10	Tuerca ciega M6 juego x10			
45	 S20	Trappe avant	Trampilla delantera			
46	0D6799	Bouton fermeture complet jeu x2	Botón cierre total juego x 2			
47	 S27	Couvercle seul	Tapa sola			
48	0D0554	Vis H M4x20 jeu x10	Tornillo H M4X20 juego x 10			
49	0D6801	Couvercle upper plate	Tapa placa superior			
50	 S22	Tube upper plate	Tubo placa superior			
51	0D0597	Vis H M5x45 inox jeu x10	Tornillo H M5x45 inox juego x 10			
	0D0579	Ecrou HU M5 inox jeu x10	Tuerca HU M5 inoxidable juego x 10			
51a	0C9158	Rondelle Bossard M6/6,4 set x30	Arandela Bossard M6/6,4 set x30	from week 45 year 2012		
52	0D6782	Ecrou HU M6 embase jeu x10	Tuerca HU M6 base juego x 10			
53	0D7033	Presse mica	Prensa de mica			
54	 S21	Resistance mica	Resistencia mica			
55	0D7034	Plaque striée	Placa estriada			
56	0D6805	Corps de poignée équipé	Cuerpo de asa equipado			
57	0D6806	Vis + axe articulation poignée	Tornillo + eje de articulación asa			
58	0D6808	Rondelle ventouse magnétique + vis	Arandela ventosa magnética + tornillo			
59	0D6809	Joint v-ring	Junta V-Ring			
60	0D2328	Vis F M8x16 inox jeu x10	Tornillo F M8x16 acero juego x 10			
61	 S23	Poignée	Asa			
62	0KQ494	Vis H M6x12 inox jeu x10	Tornillo H M6x12 acero juego x 10			
	0D0624	Rondelle CS M6 inox jeu x10	Arandela CS M6 acero x 10			
63	 S24	Porte douille	Portacasquillo			
64	 S25	Verrou upper plate	Cierre placa superior			
65	0D6813	Vis de serrage jeu x5	Tornillo fiador juego x 5			
	0D0503	Ecrou HU M6 inox jeu x10	Tuerca HU M6 acero juego x 10			
66	0D0532	Vis RL M4x12 inox jeu x10	Tornillo RL M4x12 inox juego x 10			
67	 S24	Douille a bille	Casquillo de rodamiento			
68	0D6824	Cache choke	Tapa choke			
69	0D7032	Sonde	Sonda			
	0D6984	extension (pour 0D7032)	extension (por 0D7032)			
70	0D6982	Bouchon (jeux10)	Tapón (juego x 10)			
71	0D3065	Ecrou HU M4 inox jeu x10	Tuerca HU M4 juego x 10			
72	0D6983	Clip fixation Baking paper	Clip de fijación baking paper			
77	0D0662	Vis TF M4x8 inox jeu x10	Tornillo TF M4x8 inox juego x 4			
78	0D7137	Cale équipée jeux4	Cuña plana equipada juego x4			
S20	0D6798	Trappe avant équipée	Trampilla delantera equipada			
S21	0D6803	Upper plate 208v complète (tube court)	Placa superior 208v completa (Tubo corto)	out of production		
S21	0C8486	Upper plate 208v complète (tube court)	Placa superior 208v completa (Tubo corto)	from week 9 year 2012		
S21	0D7085	Upper plate 208v complète (tube long)	Placa superior 208v completa (Tubo lungo)	out of production		
S21	0C8485	Upper plate 208v complète (tube long)	Placa superior 208v completa (Tubo lungo)	from week 9 year 2012		

FR		ES		HSP / HSG		Grassetto = variazioni Bold Print = changes				
Rep. N	Code Código	Désignation	Descripción	Notes/ Notas						
S21	0C8484	Upper plate 208v complète (tube régl.)	Placa superior 208v completa (Tubo ajust.)	from week 9 year 2013 out of production						
S21	0D6217	Upper plate 230v complète(tube court)	Placa superior 230v completa (Tubo corto)							
S21	0C8489	Upper plate 230v complète(tube court)	Placa superior 230v completa (Tubo corto)			from week 9 year 2012 out of production				
S21	0D6804	Upper plate 230v complète(tube long)	Placa superior 230v completa (Tubo lungo)							
S21	0C8488	Upper plate 230v complète(tube long)	Placa superior 230v completa (Tubo lungo)			from week 9 year 2012 out of production				
S21	0D7124	Upper plate 230v complète (tube réglable)	Placa superior 230v completa (tubo regulable)							
S21	0C8487	Upper plate 230v complète (tube réglable)	Placa superior 230v completa (tubo regulable)			from week 9 year 2012				
S22	0D6802	Tube upper plate équipé	Tubo placa superior equipado							
S22	0D6981	Tube upper plate usa équipé	Tubo placa superior equipado USA			out of production from week 9 year 2012 out of production since serial nr. 147xxxx				
S23	0D6810	Poignée équipée	Asa equipada							
S24	0D6811	Porte douille complet	Portacasquillo completo							
S24	0C8516	Porte douille complet	Portacasquillo completo							
S25	0D6812	Verrou upper plate complet	Cierre placa superior completo							
S25	0C8560	Verrou upper plate complet	Cierre placa superior completo							
S26	0D6807	Poignée verrouillage complète	Asa de cierra completa							
S27	0D6800	Couvercle + Cache choke	Tapa + Tapa choke							
Page / Pag. 5 - Articulation / Articulación										
80	0D6971	Microrupteur sécurité	Microinterruptor de seguridad					not retrofittable to prev machine		
80a	0C8298	Microrupteur sécurité	Microinterruptor de seguridad							
81	0U0268	Plaque isolante	Placa aislante			from week 36 year 2012				
82	0D6814	Support microrupteur	Soporte microinterruptor							
83	0KL159	Ecrou HU M4 jeu x10	Tuerca HU M4 juego x 10							
84	0KQ511	Vis C 3x16 inox jeu x10	Tornillo C 3x16 inox juego x 10							
	33986	Rondelle M3 jeu x10	Arandela M3 juego x 10							
	33987	Ecrou HU M3 inox jeu x10	Tuerca HU M3 inox juego x 10							
84a	0C8120	Vis M4x10	Tornillo M4x10							
85	 S30	Boîtier arrière	Caja trasera							
86	0D6816	Ressort traction complet jeu x2	Muelle tracción completo juego x 2							
87	0C8117	Rotule jeu x2	Rótula juego x 2							
88	0C8226	Ressort a gaz	Muelle de gas							
89	 S31	Support tuyau	Soporte tubo							
90	0D0595	Vis H 6x25 inox jeu x10	Tornillo H 6x25 acero inox juego x 10							
	0D0624	Rondelle CS M6 inox jeu x10	Arandela CS M6 acero juego x 10							
90a	0C9158	Rondelle Bossard M6/6,4 set x30	Arandela Bossard M6/6,4 set x30							
91	0D6786	Vis H embase crantée M6x12 jeu x10	Tornillo H base dentada M6x12 juego x10							
92	 S32	Tube articulation	Tubo articulación							
93	 S33	Axe butée	Eje tope							
94	0D6783	Ecrou HU M5 embase crantée jeu x10	Tuerca HU M5 con base dentada juego x 10							
95	 S34	Bague igus	Anillo igus							
96	0D6826	Vis bombée torx M5x10 inox jeu x10	Tornillo cabeza redondeada Torx M5x10 inox Juego x10							
97	 S35	Axe articulation	Eje articulación							
98	0D6753	Presse étoupe + écrou (Ø23)	Prensaestopa + tuerca (Ø 23)							
98	0D6219	Presse étoupe + écrou (Ø28)	Prensaestopa + tuerca (Ø 28)							
99	0D6791	Pied jeu x2 long 40mm	Pie juego x 2 largo 40mm							
99	0D7082	Pied court (jeux2) 26mm	Pata corta (juego x 2) 26mm							
100	 S36	Tôle arrière	Chapa posterior							
101	0D6724	Vis taptite cx M4x10 jeu x10	Tornillo Taptite cx M4x10 juego x 10							
102	0D6876	Cordon alimentation 208v	Cable de alimentación 208v							
102	0D6220	Cordon alimentation 230v	Cable de alimentación 230v							
102	0D6877	Cordon alimentation triphasé	Cable de alimentación trifásico							

<div style="display: flex; gap: 10px;"> FR ES </div>		HSP / HSG		Grassetto = variazioni Bold Print = changes
Rep. N	Code Código	Désignation	Descripción	Notes/ Notas
103	0D6985	Vis CHC M 6x25 inox jeu x10	Tornillo CHC M6x25 inox juego x 10	
104	0D0530	Rondelle dent 6 jeu x10	Arandela dent6 juego x 10	
	0D0503	Ecrou HU M6 inox jeu x10	Tuerca HU M6 inox juego x 10	
105	0D0621	Rondelle M4 jeu x10	Arandela M4 juego x 10	
106	0D0554	Vis H m4x20 jeu x10	Tornillo H m4x20 juego x 10	
S30	0D6815	Boîtier équipé	Caja equipada	
S31	0D6819	Support tuyau équipé	Soporte tubo equipado	
S32	0D6820	Tube articulation équipé	Tubo de articulación equipado	
S33	0D6821	Axe butée équipé	Eje tope equipado	
S34	0D6822	Bague igus équipé	Anillo igus equipado	
S35	0D6823	Axe articulation équipé	Eje articulación equipado	
S36	0D6828	Tôle arrière équipée	Chapa trasera equipada	
Page / Pag. 6 - Magnetrón / Magnétron				
110	0D6829	Gaine évacuation arrière	Funda evacuación trasera	
111	0D6830	Vis H embase crantée M5x12 jeu x10	Tornillo H base dentada M5x12 juego x10	
112	0D5992	Vis tôle Cx 4,2x9,5 Zn jeu x10	Tornillo chapa Cx 4,2x9,5 Zn juego x 10	
113	0D6831	Magnétron	Magnétron	
114	0D6832	Liaison magnétron / ventilateur	Unión magnetrón / ventilador	
115	0D6833	Klixon	Klixon	
116	0D6834	Ventilateur radial 208v	Ventilador radial 208v	
116	0D6835	Ventilateur radial 230v	Ventilador radial 230v	
117	0D6836	Gaine évacuation avant	Funda evacuación delantera	
118	0D6250	Vis tôle Cx 3,5x9,5 Zn jeu x10	Tornillo chapa Cx 3,5x9,5 Zn juego x 10	
119	0D6837	Sortie magnétron avant	Salida magnetrón delantera	
120	0D6838	Sortie magnétron arrière	Salida magnetrón trasera	
121	0D6843	Attache câble	Sujetacables	out of prod. from week 12/2013
122	0D6724	Vis Cx m4x10 jeu x10	Tornillo Cx m4x10 juego x 10	out of prod. from week 12/2013
S40	0D6839	Ensemble magnétron arrière 208v	Conjunto magnetrón trasero 208v	
S40	0D6840	Ensemble magnétron arrière 230v	Conjunto magnetrón trasero 230v	
S41	0D6841	Ensemble magnétron avant 208v	Conjunto magnetrón delantero 208v	
S41	0D6842	Ensemble magnétron avant 230v	Conjunto magnetrón delantero 230v	
Page / Pag. 7 - Part Electrique / Electricidad				
130	0D6851	Ventouse magnétique	Ventosa magnética	
131	0D6845	Support ventouse	Soporte ventosa	
132	0D6783	Ecrou HU M5 embase crantée jeu x10	Tuerca HU M5 con base dentada juego x10	
133	0D6844	Joint v-ring V40A jeu x5	Junta v-ring V40A juego x 5	
134	0D6846	Détecteur de proximité	Detector de proximidad	
135	0D5308	Vis C M3x12 inox jeu x10	Tornillo C M3x12 inox juego x 10	
	33986	Rondelle M3 jeu x10	Arandela M3 juego x 10	
	33987	Ecrou HU M3 inox jeu x10	Tuerca HU M3 inox juego x 10	
136	0D6994	Carte commande Std	Tarjeta de mando Std	up to serial nr. 245xxxx
136	0D6852	Carte commande USA	Tarjeta de mando US	up to serial nr. 245xxxx
136	0D7099	Carte commande IT	Tarjeta de mando IT	up to serial nr. 245xxxx
136	0D7180	Carte commande PAM UK	Tarjeta de mando PAM UK	up to serial nr. 245xxxx
136	0D7181	Carte commande ELUX USA	Tarjeta de mando ELUX USA	up to serial nr. 245xxxx
136	0D7182	Carte commande PAM USA	Tarjeta de mando PAM USA	up to serial nr. 245xxxx
136	0D7195	Carte commande EAT UK	Tarjeta de mando EAT UK	up to serial nr. 245xxxx
136	0C9028	Carte commande USA	Tarjeta de mando US	from serial nr. 246xxxx see TB PDD2012-21 2nd Ed.
Da Ser.Nr./From Ser.nr. /839...			Doc. Nr. : 595400P01	
Page: 16		Ed. 2013 - 02		



<div style="display: flex; gap: 10px;"> FR ES </div>		HSP / HSG		Grassetto = variazioni Bold Print = changes
Rep. N	Code Código	Désignation	Descripción	Notes/ Notas
136	0C9026	Carte commande EU	Tarjeta de mando EU	from serial nr. 246xxxx see TB PDD2012-21 2nd Ed.
136	0C9024	Carte commande Autogrill	Tarjeta de mando Autogrill	from serial nr. 246xxxx see TB PDD2012-21 2nd Ed.
136	0C9030	Carte commande Panera USA	Tarjeta de mando Panera USA	from serial nr. 246xxxx see TB PDD2012-21 2nd Ed.
136	0C9032	Carte commande PAM USA	Tarjeta de mando PAM USA	from serial nr. 246xxxx see TB PDD2012-21 2nd Ed.
136	0C9034	Carte commande PAM UK	Tarjeta de mando PAM UK	from serial nr. 246xxxx see TB PDD2012-21 2nd Ed.
136	0C9036	Carte commande EAT UK	Tarjeta de mando EAT UK	from serial nr. 246xxxx see TB PDD2012-21 2nd Ed.
136	0C9038	Carte commande MELT USA	Tarjeta de mando MELT USA	from serial nr. 246xxxx see TB PDD2012-21 2nd Ed.
137	0D6853	Condensateur HT pour 208V, 230V	Condensador HT para 208V, 230V	
137	0D7031	Condensateur HT pour 400V	Condensador HT para 400V	
138	0D6854	Support condensateur HT	Soporte condensador HT	
139	0D6855	Redresseur HT	Rectificador HT	
140	0D6856	Ensemble fusible HT	Conjunto fusible HT	
140	0C8517	Ensemble fusible HT	Conjunto fusible HT	Since serial nr. 208xxxx
141	0D6857	Attache cable jeu x4	Clip cable juego x 4	
142	0D6858	Transformateur 208v	Transformador 208v	
142	0D6859	Transformateur 400V	Transformador 400V	
142	0D7030	Transformateur 230V	Transformador 230V	
142	0C9089	Transformateur 220V	Transformador 220V	only for PNC 603853
143	0D2311	Vis CHC M6x90 jeu x5	Tornillo CHC M6x90 juego x 5	
	0D6782	Ecrou HU M6 embase crantée jeu x10	Tuerca HU M6 base dentada juego x 10	
144	0D6860	Cordon carte 2	Cable tarjeta 2	
145	0D6861	Cordon carte 3	Cable tarjeta 3	
146	0D6862	Cordon carte 1	Cable tarjeta 1	
147	0D5195	Clip fixation cable jeu x10	Clip de fijación de cable juego x 10	
148	0D6863	Support composant	Soporte componente	
149	0D0551	Vis taptite M6x12 jeu x10	Tornillo Taptite M6x12 juego x 10	
153	0D6866	Relais statique	Relé estático	
154	0D6755	Vis C m4x20 plastique jeu x10	Tornillo plástico C m4x20 juego x 10	
	0D6441	Entretoise 4x10x10 jeu x10	Distanciador 4x10x10 juego x 2	
	0D3065	Ecrou Hu M4 plastique jeu x10	Tuerca Hu M4 base juego x 10	
155	0D1916	Borne 4 terre	Borne 4 tierra	
156	0D1915	Borne 2,5	Borne 2,5	
157	0D3663	Borne 6	Borne 6	
158	0D3659	Borne 6 terre	Borne 6 tierra	
159	0D6868	Support bornier	Soporte placa de bornes	
160	0D6870	Contacteur 1c1dt32p7	Contactador 1c1dt32p7	
161	0D7084	Relais statique	Rele estatico	
162	0D6869	Contacteur 25A	Contactador 25A	
163	0D6872	Disjoncteur 1p 20A	Disyuntor 1p 20A	
164	0D7039	Fusible 160ma (jeu X 5)	Fusible 160MA juego X 5	
165	0C8496	Filtre CEM 115/250V 30A 1PH	EMC Filtro 115/250V 30A 1PH	since week 9 year 2012 No Retrofitt.
165	0C9124	Filtre CEM 440V 20A 40C	EMC Filtro 440V 20A 40C	only for PNC 603854
165	0D7044	Filtre CEM 230V 20A 1PH	EMC Filtro 230V 20A 1PH	
165	0D7045	Filtre 400V 8A 3PH	EMC Filtro 400V 8A 3PH	
166	0C9054	Kit de Cables A+B+CD	Junta de Juego de cables A+B+CD	since 242xxxx in EU/246xxxx in US
166 - A	0C9039	Cable A	Cables A	since 242xxxx in EU/246xxxx in US
166 - B	0C9040	Cable B	Cables B	since 242xxxx in EU/246xxxx in US
166 - CD	0C9041	Cable CD	Cables CD	since 242xxxx in EU/246xxxx in US
S50	0D6873	Electrique 400v	Eléctrico 400v	
S51	0D6874	Electrique 208v	Eléctrico 208v	
S51	0D7074	Electrique 230v	Eléctrico 230v	









<div style="display: flex; align-items: center; gap: 10px;"> <div style="border: 1px solid black; border-radius: 50%; padding: 2px 5px; width: 20px; text-align: center;">SV</div> <div style="border: 1px solid black; border-radius: 50%; padding: 2px 5px; width: 20px; text-align: center;">D</div> </div>		HSP / HSG		Grassetto = variazioni Bold Print = changes
Ref. Pos.	Kod Teile-Nr	Beskrivning	Bezeichnung	Anmärkning/ Hinweis

Sida / Seite 2 - Monteringsgrupp för hålligheten / Baugruppe Kavität

1	0D6773	Glasruta + tätning	Scheibe + Dichtung	out of production
1	0D6221	Glasruta + tätning + silikon	Scheibe + Dichtung + Silikon	
2	VOIR S1	Hållare till glasrutan	Scheibehalterung	
3	0D6775	Nedre sond	Untere Sonde	
4	0D6776	Klämma för fjädern mutterdragarsats x2	Nadelfeder (2-er Satz)	
5	0D6777	Fjäder	Feder	
6	0KQ524	Packning 7x20x2 mutterdragarsats x10	U-Scheibe 7x20x2 (10er-Satz)	
7	0D6778	Styrka 208V 800W	Widerstand 208V 800W	
7	0D6779	Styrka 230V 800W	Widerstand 230V 800W	
8	D6780	Byggsats för isolering av tillagningsrum	Bausatz Isolierung Garkammer	
9	0D6781	Tillagningsrum	Garkammer	
10	0D6782	Mutter HU M6 med botten mutterdragarsats x10	Sechskant-Bundmutter M6 (10-er Satz)	
11	0D6783	Mutter HU M5 med botten mutterdragarsats x10	Sechskant-Bundmutter M5 (10-er Satz)	
12	0D6849	Packning 7x20x2 mutterdragarsats x10	U-Scheibe 7x20x2 (10er-Satz)	
S1	0D6774	Utrustad hållare till glasrutan	Scheibehalterung komplett	out of production
S1	0D6222	Utrustad hållare till glasrutan	Scheibehalterung komplett	
S2	0D6825	Byggsats till sonden	Bausatz Sonde	

Sida / Seite 3 - Överrede / Gehäuse

20	0D6784	Skal höger sida (RAL 5026)	Rechte Seitenwand (RAL 5026)	
20	0D7120	Skal höger sida (FEVRIER 1)	Rechte Seitenwand (FEVRIER 1)	
20	0D7122	Skal höger sida (RAL 8011)	Rechte Seitenwand (RAL 8011)	
20	0D7178	Skal höger sida (RAL 3003)	Rechte Seitenwand (RAL 3003)	
20	0C8681	Skal höger sida (RAL 2010)	Rechte Seitenwand (RAL 2010)	
21	0D6788	Bakre överstycke	Hinteres Blech	
22	0D6785	Skal vänster sida (RAL 5026)	Linke Seitenwand (RAL 5026)	
22	0D7121	Skal vänster sida (FEVRIER 1)	Linke Seitenwand (FEVRIER 1)	
22	0D7123	Skal vänster sida (RAL 8011)	Linke Seitenwand (RAL 8011)	
22	0D7179	Skal vänster sida (RAL 3003)	Linke Seitenwand (RAL 3003)	
22	0C8682	Skal vänster sida (RAL 2010)	Linke Seitenwand (RAL 2010)	
23	0D6786	Skruv H med hake M6x12 mutterdragarsats x10	Sechskant-Bundschraube mit Verzahnung M6x12 (10-er Satz)	
24	0D6787	Fläkt	Gebälse	
25	0KL159	Mutter Hu M4 i rostfritt stål x10	Sechskantmutter M4 Edelstahl (10-er Satz)	
26	0D6789	Främre stomme	Vordere Versteifung	
27	 S10	Bottenplåt	Bodenplatte	
28	0D6724	Skruv Cx M4x10 mutterdragarsats x10	Schraube CX M4x10 (10-er Satz)	
29	0D6791	Fot mutterdragarsatsx2 high 40mm	Fuß (2-er Satz) hoch 40mm	
29	0D7082	Korta ben (sats x2) 29mm	Kurzer Fuß (2-er Satz) 29mm	
30	 S11	Främre platta	Vorderplatte	
31	0D3065	Mutter Hu M4 mutterdragarsats x10	Sechskant-Bundmutter M4 (10-er Satz)	
32	 S12	Låsningmekanism	Sperrklotz	
33	 S13	Främre överstycke	Vorderes Blech	
34	0D6795	Skruv H M4x6 i rostfritt stål mutterdragarsats x10	Sechskantschraube M4x6 Edelstahl (10-er Satz)	
	0D0631	Kontaktpackning 4 mutterdragarsats x10	4-er Kontaktscheibe (10-er Satz)	
35	0D6881	Pan Usa instrumentbräda	Bedienerfeld PAN USA	
35	0D6882	Electrolux instrumentbräda	Bedienerfeld Electrolux	
36	0D7014	Detektor	Abweiser	

SV		D		HSP / HSG	Grassetto = variazioni Bold Print = changes
Ref. Pos.	Kod Teile-Nr	Beskrivning	Bezeichnung	Anmärkning/ Hinweis	
S10	OD6790	Bottenplåt + skruv	Bodenplatte + Schrauben		
S11	OD6792	Främre platta + skruv	Vorderplatte + Schrauben		
S12	OD6793	Utrustad låsningsmekanism	Sperrklotz komplett		
S13	OD6794	Utrustat främre överstycke	Vorderes Blech komplett		
Sida / Seite 4 -Lock / Abdeckung					
40	OD6980	Spiralrör	Kabel		
41	OD3343	Knapp M4-8252 mutterdragarsats x2	Taste M4-8252 (2-er Satz)		
42	OD6797	Bakre lucka	Hintere Klappe		
43	OD6786	Skruv H med hake M6x12 mutterdragarsats x10	Sechskant-Bundschraube mit Verzahnung M6x12 (10-er Satz)		
44	OD0583	Rundmutter M6 mutterdragarsats x10	Hutmutter M6 (10-er Satz)		
45	 S20	Främre lucka	Vordere Klappe		
46	OD6799	Knapp för fullständig stängning mutterdragarsats x2	Verschlussstaste komplett (2-er Satz)		
47	 S27	Ensam lock	Haube allein		
48	OD0554	Skruv H M4x20 mutterdragarsats x10	Schraube H M4x20 (10-er Satz)		
49	OD6801	Lock övre plattan	Abdeckung obere Platte		
50	 S22	Rör övre plattan	Rohr obere Platte		
51	OD0597	Skruv H M5x45 i rostfritt stål mutterdragarsats x10	Sechskantschraube M5x45 Edelstahl (10-er Satz)		
	OD0579	Mutter HU M5 i rostfritt stål mutterdragarsats x10	Sechskantmutter M5 Edelstahl (10-er Satz)		
51a	OC9158	Mutterdragarsats Bossard M6/6,4 x30	U-Scheibe Bossard M6/6,4 (30 Satz)	from week 45 year 2012	
52	OD6782	Mutter HU M6 med botten mutterdragarsats x10	Sechskant-Bundmutter M6 (10-er Satz)		
53	OD7033	Press i skimmer	Aufnahme Mica Heizelement		
54	 S21	Motstånd i skimmer	Mica Heizelement		
55	OD7034	Räfflad platta	Riffelplatte		
56	OD6805	Utrustat handtag	Griffkörper komplett		
57	OD6806	Skruv + led för handtag	Schraube + Gelenkachse Griff		
58	OD6808	Magnetisk packning + skruv	U-Scheibe Magnetsauger + Schraube		
59	OD6809	Sluten v-ring	Dichtung V-Ring		
60	OD2328	Skruv F M8x16 i rostfritt stål mutterdragarsats x10	Schlitzschraube M8x16 Edelstahl (10-er Satz)		
61	 S23	Handtag	Griff		
62	OKQ494	Skruv H M6x12 i rostfritt stål mutterdragarsats x10	Sechskant-Edelstahlschraube M6x12 (10-er Satz)		
	OD0624	Packning CS M6 i rostfritt stål mutterdragarsats x10	U-Scheibe CS M6 Edelstahl (10er-Satz)		
63	 S24	Hållare	Halter Linearführung		
64	 S25	Låskolv övre plattan	Riegel obere Platte		
65	OD6813	Låsskruv mutterdragarsats x5	Sicherungsschraube (5-er Satz)		
	OD0503	Mutter HU M6 i rostfritt stål mutterdragarsats x10	Sechskantmutter M6 Edelstahl (10-er Satz)		
66	OD0532	Skruv RL M4x12 i rostfritt stål mutterdragarsats x10	Schraube RL M4x12 Edelstahl (10-er Satz)		
67	 S24	Hållare till kula	Linearführung		
68	OD6824	Drossel	Blende Choke		
69	OD7032	Sökare	Fühler		
	OD6984	Sökare förlängning	Fühler verlängerung		
70	OD6982	Cap X10	Stopfen (10-er Satz)		
71	OD3065	Mutter HU M4 x10	Sechskantmutter M4 Edelstahl (10-er Satz)		
72	OD6983	Klämma för att fixera baking papperagar	Befestigungsring Baking paper		
77	OD0662	Skruv TF M4x8 i rostfritt stål mutterdragarsats x4	Schraube TF M4x8 Edelstahl (10-er Satz)		
78	OD7137	Plattkil utrustad x 4	Keil komplet (4-er Satz)		
S20	OD6798	Främre utrustad lucka	Vordere Klappe komplett		
S21	OD6803	Hela övre plattan 208V (Kort rör)	Obere Platte 208V komplett (kurzes Rohr)	out of production	
S21	OC8486	Hela övre plattan 208V (Kort rör)	Obere Platte 208V komplett (kurzes Rohr)	from week 9 year 2012	
S21	OD7085	Hela övre plattan 208V (Långt rör)	Obere Platte 208V komplett (langes Rohr)	out of production	
S21	OC8485	Hela övre plattan 208V (Långt rör)	Obere Platte 208V komplett (langes Rohr)	from week 9 year 2012	

SV		D		HSP / HSG		Grassetto = variazioni Bold Print = changes	
Ref. Pos.	Kod Teile-Nr	Beskrivning	Bezeichnung	Anmärkning/ Hinweis			
103	0D6985	Skruv CHC M6x25 i rostfritt stål mutterdragarsats x10	Skrubbe CHC M6x25 Edelstahl (10-er Satz)				
104	0D0530	Packning dent6 mutterdragarsats x10	Scheibe (10-er Satz)				
	0D0503	Mutter HU M6 i rostfritt stål mutterdragarsats x10	Sechskantmutter M6 Edelstahl (10-er Satz)				
105	0D0621	Packning M4 mutterdragarsats x10	Scheibe M4 (10-er Satz)				
106	0D0554	Skruv H m4x20 mutterdragarsats x10	Skrubbe H M4x20 (10-er Satz)				
S30	0D6815	Utrustad låda	Gehäuse komplett				
S31	0D6819	Stöd till utrustat rör	Schlauchhalterung komplett				
S32	0D6820	Utrustat rotationsrör	Gelenkrohr komplett				
S33	0D6821	Axe butée équipé/Utrustad led slutvinkel	Welle Anschlag komplett				
S34	0D6822	Utrustad Igus-ring	igus-Ring komplett				
S35	0D6823	Utrustad rotationsled	Gelenkachse komplett				
S36	0D6828	Utrustad bakre plåt	Hinteres Blech komplett				
Sida / Seite 6 - Magnetrón / Magnétron							
110	0D6829	Bakre evakuationsrör	Schlauch hinterer Auslass				
111	0D6830	Skruv med hake M5x12 mutterdragarsats x10	Sechskant-Bundschrubbe mit Verzahnung				
112	0D5992	Plåtskrub Cx 4,2x9,5 Zn mutterdragarsats x10	Blechschrubbe CX 4,2x9,5 Zn (10-er Satz)				
113	0D6831	Magnetron	Magnetron				
114	0D6832	Förbindelse mellan magnetron/fläkt	Verbindung Magnetron / Gebläse				
115	0D6833	Klixon	Klixon				
116	0D6834	Radiell fläkt 208V	Radialgebläse 208V				
116	0D6835	Radiell fläkt 230V	Radialgebläse 230V				
117	0D6836	Främre evakuationsrör	Schlauch vorderer Auslass				
118	0D6250	Plåtskrub Cx 3,5x9,5 Zn mutterdragarsats x10	Blechschrubbe CX 3,5x9,5 Zn (10-er Satz)				
119	0D6837	Främre magnetronutgång	Vorderer Auslass Magnetron				
120	0D6838	Bakre magnetronutgång	Hinterer Auslass Magnetron				
121	0D6843	Kabelfäste	Kabelbefestigung	out of prod. from week 12/2013			
122	0D6724	Skruv Cx m4x10 mutterdragarsats x10	Schrubbe CX M4x10 (10-er Satz)	out of prod. from week 12/2013			
S40	0D6839	Bakre magnetronkomplex 208V	Bausatz Magnetron hinten 208V				
S40	0D6840	Bakre magnetronkomplex 230V	Bausatz Magnetron hinten 230V				
S41	0D6841	Främre magnetronkomplex 208V	Bausatz Magnetron vorn 208V				
S41	0D6842	Främre magnetronkomplex 230V	Bausatz Magnetron vorn 230V				
Sida / Seite 7 - Elektrik / Elektrik							
130	0D6851	Magnetisk hållare	Elektromagnet				
131	0D6845	Stöd till magnetisk hållare	Halterung Elektromagnet				
132	0D6783	Mutter HU M5 med gängad botten	Sechskant-Bundmutter mit Verzahnung M5				
133	0D6844	Sluten v-ring V40A mutterdragarsats x5	Dichtung V-Ring V40A (5-er Satz)				
134	0D6846	Närhetsdetektor	Näherungsschalter				
135	0D5308	Skruv C M3x12 i rostfritt stål	Schrubbe C M3x12 Edelstahl (10-er Satz)				
	33986	Packning M3 mutterdragarsats x10	Scheibe M3 (10-er Satz)				
	33987	Mutter HU M3 i rostfritt stål mutterdragarsats x10	Sechskantmutter M3 Edelstahl (10-er Satz)				
136	0D6994	Kommandokort Std	Steuerung Std	up to serial nr. 245xxxx			
136	0D6852	Kommandokort USA	Steuerung USA	up to serial nr. 245xxxx			
136	0D7099	Kommandokort IT	Steuerung IT	up to serial nr. 245xxxx			
136	0D7180	Kommandokort PAM UK	Steuerung PAM UK	up to serial nr. 245xxxx			
136	0D7181	Kommandokort ELUX USA	Steuerung ELUX USA	up to serial nr. 245xxxx			
136	0D7182	Kommandokort PAM USA	Steuerung PAM USA	up to serial nr. 245xxxx			

