

Parts list



Flexeserve Zone[®] 3, 4, 5 Tier - Floor Standing North America



NOTE

Parts must only be fitted by fully trained, qualified and skilled engineers. Parts fit all models, unless otherwise stated. Parts indicated as 'left' and 'right' are from the view of the operator when facing the front of the unit.

Model numbers relating to this parts list can be found at the end of the document.

KEY	3Z = 3 TIER	4Z = 4 TIER	5Z = 5 TIER
AIR DEFLECTOR (1000~3Z/4Z)	AIR DEFLECTOR (1000~5Z)	AIR DEFLECTOR (400)	AIR DEFLECTOR (600~3Z/4Z)
IBS NUMBER: 30030275	IBS NUMBER: 30034556	IBS NUMBER: 30033303	IBS NUMBER: 30032092
AIR DEFLECTOR (600~5Z)	AVDEL (M4)	BACK PANEL (1000~3Z/4Z)	BACK PANEL (1000~5Z)
IBS NUMBER: 30038838	IBS NUMBER: 30022259	IBS NUMBER: 20073440	IBS NUMBER: 20073763

PARTS LIST
FLEXESERVE ZONE® 3, 4, 5 TIER - FLOOR STANDING NORTH AMERICA



BACK PANEL
 (400~3Z/4Z)

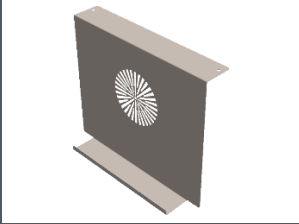

IBS NUMBER: 20075411

BACK PANEL
 (600~3Z/4Z)

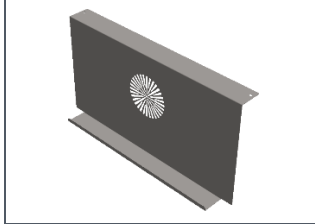

IBS NUMBER: 20075176

BACK PANEL
 (600~5Z)

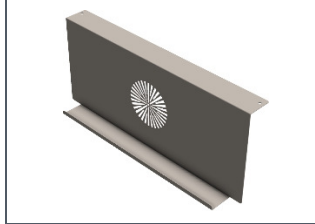

IBS NUMBER: 20076753

BASE CARTRIDGE
 (1000~3Z/4Z~CURVED)

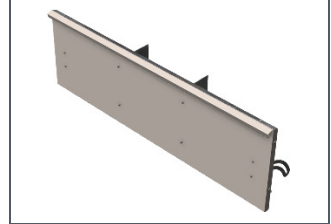

IBS NUMBER: 00018411

BASE CARTRIDGE
 (1000~3Z/4Z~SQUARE)

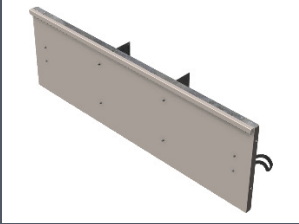

IBS NUMBER: 00016875

BASE CARTRIDGE
 (1000~5Z~SQUARE)

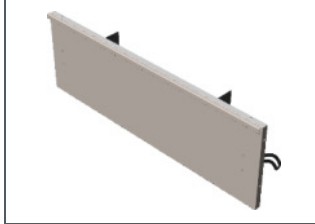

IBS NUMBER: 00018950

BASE CARTRIDGE
 (400~CURVED)

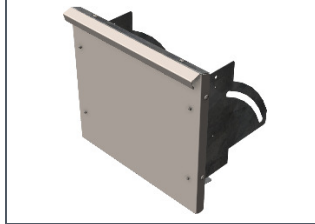

IBS NUMBER: 00018481

BASE CARTRIDGE
 (400~SQUARE)

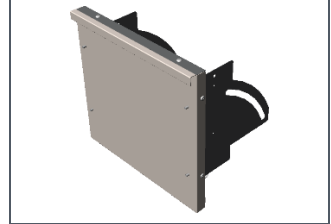

IBS NUMBER: 00016559

BASE CARTRIDGE
 (600~3Z/4Z~CURVED)

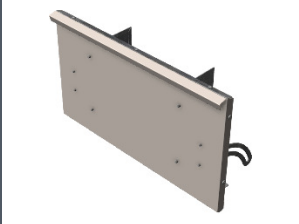

IBS NUMBER: 00018325

BASE CARTRIDGE
 (600~3Z/4Z~SQUARE)

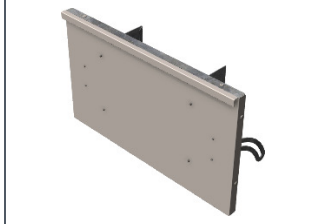

IBS NUMBER: 00016580

BASE TICKET EDGE
 (1000~CURVED)

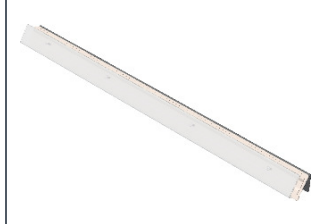

IBS NUMBER: 00011913

BASE TICKET EDGE
 (1000~SQUARE)

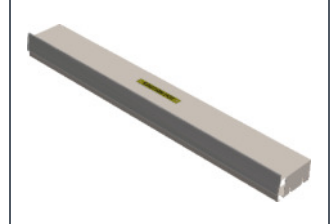

IBS NUMBER: 00016873

BASE TICKET EDGE
 (400~CURVED)

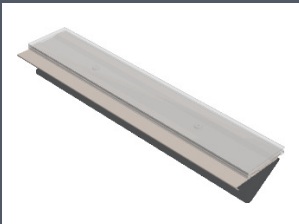

IBS NUMBER: 00012485

BASE TICKET EDGE
 (400~SQUARE)

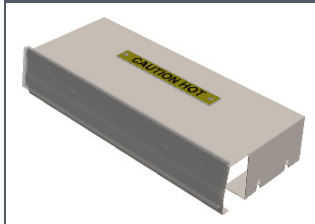

IBS NUMBER: 00016543

BASE TICKET EDGE
 (600~CURVED)



IBS NUMBER: 00012444



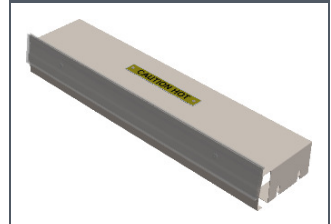



BASE TICKET EDGE
 (600~SQUARE)



IBS NUMBER: 00016578

PARTS LIST
FLEXESERVE ZONE® 3, 4, 5 TIER - FLOOR STANDING NORTH AMERICA

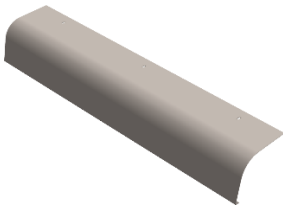
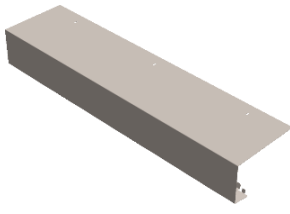
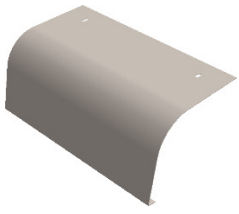
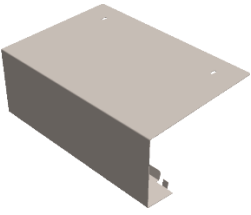
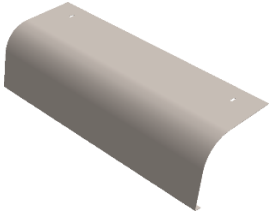
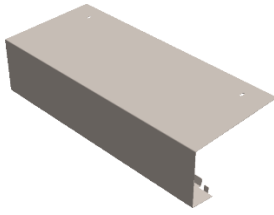
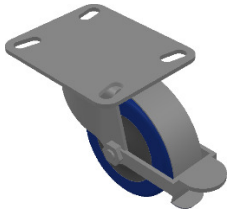
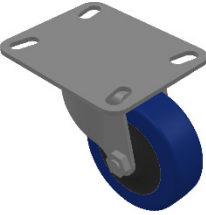

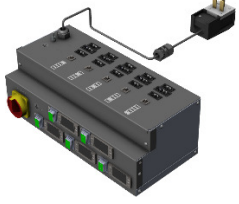
<p>BUTTON HEAD SCREW (M4 x 10)</p>  <p>IBS NUMBER: 30025942</p>	<p>BUTTON HEAD SCREW (M5 x 12)</p>  <p>IBS NUMBER: 30025948</p>	<p>CABLE GLAND</p>  <p>IBS NUMBER: 30039876</p>	<p>CABLE GLAND ADAPTOR</p>  <p>IBS NUMBER: 30051725</p>
<p>CABLE GLAND WITH LOCKNUT</p>  <p>IBS NUMBER: 30034510</p>	<p>CANOPY (1000~CURVED)</p>  <p>IBS NUMBER: 20071284</p>	<p>CANOPY (1000~SQUARE)</p>  <p>IBS NUMBER: 20088148</p>	<p>CANOPY (400~CURVED)</p>  <p>IBS NUMBER: 20075552</p>
<p>CANOPY (400~SQUARE)</p>  <p>IBS NUMBER: 20087300</p>	<p>CANOPY (600~CURVED)</p>  <p>IBS NUMBER: 20075591</p>	<p>CANOPY (600~SQUARE)</p>  <p>IBS NUMBER: 20087358</p>	<p>CASTOR (BRAKED)</p>  <p>IBS NUMBER: 30039952</p>
<p>CASTOR (SWIVEL)</p>  <p>IBS NUMBER: 30039953</p>	<p>CONTROL BOX (1000~3Z)</p>  <p>IBS NUMBER: 00015366</p>	<p>CONTROL BOX (1000~4Z)</p>  <p>IBS NUMBER: 00015039</p>	<p>CONTROL BOX (1000~5Z)</p>  <p>IBS NUMBER: 00016673</p>

PARTS LIST
FLEXESERVE ZONE® 3, 4, 5 TIER - FLOOR STANDING NORTH AMERICA



CONTROL BOX
 (400/600~3Z)

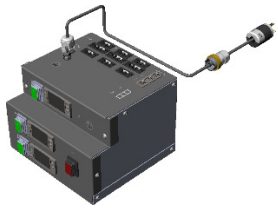

IBS NUMBER: 00015271

CONTROL BOX
 (400/600~4Z)



IBS NUMBER: 00014252

CONTROL BOX
 (600~5Z)



IBS NUMBER: 00014231

CONTROLLER
 (3Z/4Z~STANDARD)

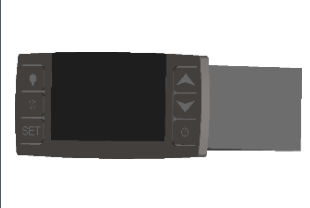

IBS NUMBER: 30053170

CONTROLLER
 (5Z~STANDARD)

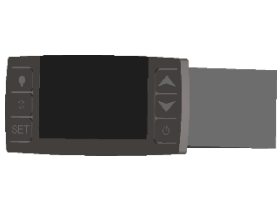

IBS NUMBER: 30053165

CONTROLLER
 (CIRCLE K)

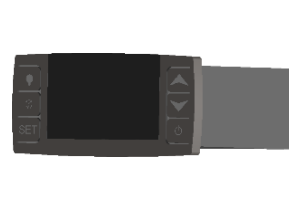

IBS NUMBER: 30053171

EARTH STUD
 (FRONT)

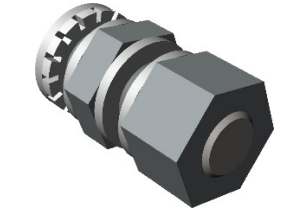

IBS NUMBER: 00020562

EARTH STUD
 (REAR)

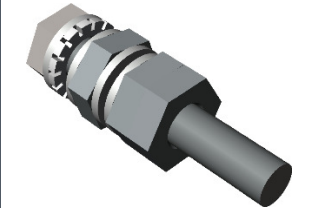

IBS NUMBER: 00020561

END PANEL
 (3Z~CURVED~LEFT)



IBS NUMBER: 00014550

END PANEL
 (3Z~CURVED~RIGHT)



IBS NUMBER: 00014549

END PANEL
 (3Z~SQUARE~LEFT)



IBS NUMBER: 30048582

END PANEL
 (3Z~SQUARE~RIGHT)



IBS NUMBER: 30048583

END PANEL
 (4Z~CURVED~LEFT)



IBS NUMBER: 00011574

END PANEL
 (4Z~CURVED~RIGHT)

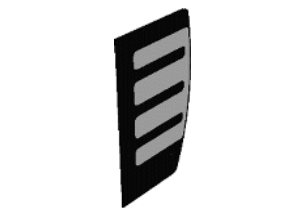

IBS NUMBER: 00011575

END PANEL
 (4Z~SQUARE~LEFT)

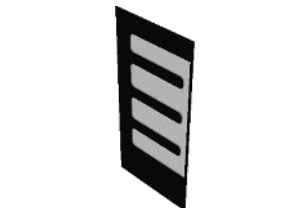

IBS NUMBER: 30038477

END PANEL
 (4Z~SQUARE~RIGHT)

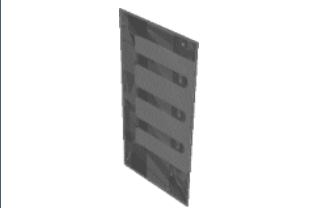

IBS NUMBER: 30038478

PARTS LIST
FLEXESERVE ZONE® 3, 4, 5 TIER - FLOOR STANDING NORTH AMERICA



END PANEL
(5Z~SQUARE~LEFT)



IBS NUMBER: 30044822

END PANEL
(5Z~SQUARE~RIGHT)



IBS NUMBER: 30044821

FAN & ELEMENT LOOM
(3Z)



IBS NUMBER: 00014861

FAN & ELEMENT LOOM
(4Z)



IBS NUMBER: 00014442

FAN & ELEMENT LOOM
(5Z)



IBS NUMBER: 00013752

FAN LOOP BLANK OFF
PLUG

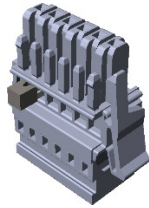

IBS NUMBER: 00017855

GLASS HEATER & LIGHTS
LOOM (3Z)



IBS NUMBER: 00014866

GLASS HEATER & LIGHTS
LOOM (4Z)

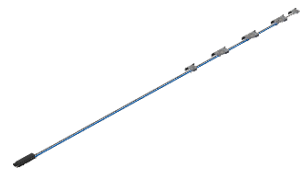

IBS NUMBER: 00014448

GLASS HEATER & LIGHTS
LOOM (5Z)



IBS NUMBER: 00013751

GROUND SYMBOL LABEL



IBS NUMBER: 00014320

HEATER FAN
(3Z/4Z)



IBS NUMBER: 00023730

HEATER FAN
(5Z)

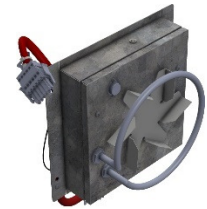

IBS NUMBER: 00022846

HEX HEAD SCREW
(M6 x 8)

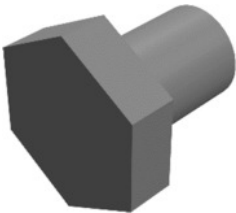

IBS NUMBER: 30047511

HEX PILLAR/STANDOFF
(BLACK)

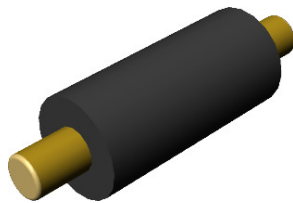

IBS NUMBER: 30044253

HEX PILLAR/STANDOFF
(WHITE)

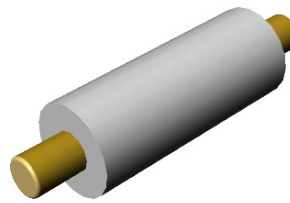

IBS NUMBER: 30043979

INSERT NUT

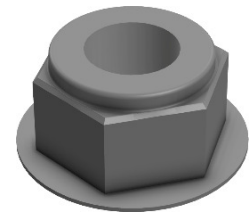

IBS NUMBER: 30047512

PARTS LIST
FLEXESERVE ZONE® 3, 4, 5 TIER - FLOOR STANDING NORTH AMERICA



ISOLATOR
(3Z/4Z/600-5Z)

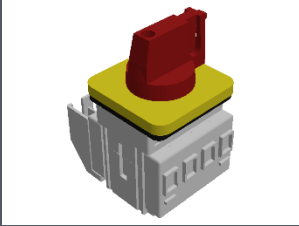

IBS NUMBER: 30028221

ISOLATOR
(1000-5Z)

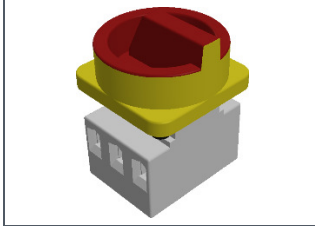

IBS NUMBER: 30040000

LED FITTING
(1000)

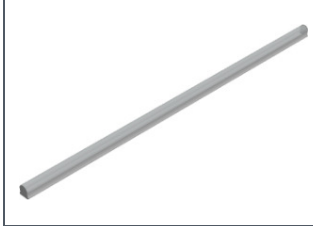

IBS NUMBER: 30033249

LED FITTING
(400/600)

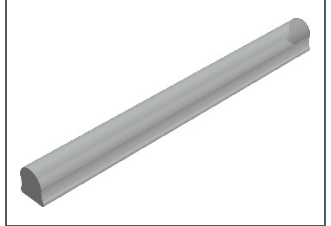

IBS NUMBER: 30033245

LIGHT LEAD



IBS NUMBER: 00013108

MAINS LEAD
(1000)

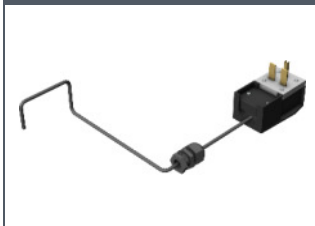

IBS NUMBER: 30038237

MAINS LEAD
(400/600-3Z)

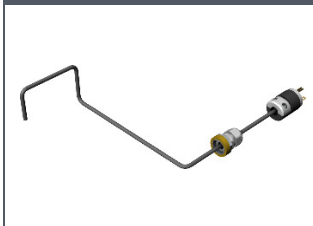

IBS NUMBER: 30038236

MAINS LEAD
(400/600-4Z/5Z)

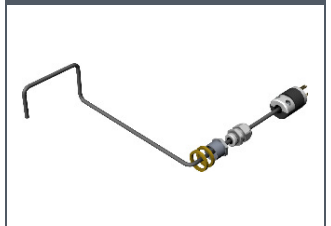

IBS NUMBER: 00013998

POT MAGNET

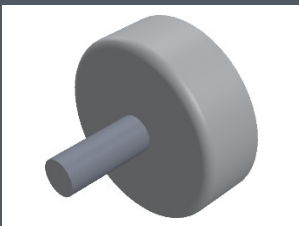

IBS NUMBER: 30046266

RAIL
(1000-3Z)

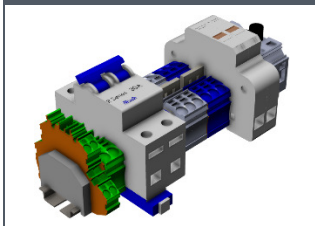

IBS NUMBER: 00015367

RAIL
(1000-4Z)

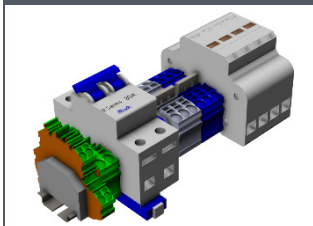

IBS NUMBER: 30034399

RAIL
(1000-5Z)

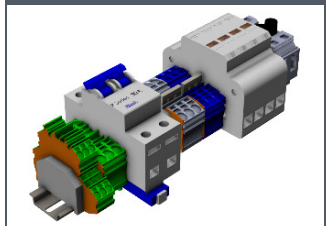

IBS NUMBER: 00014081

RAIL
(400/600-3Z)

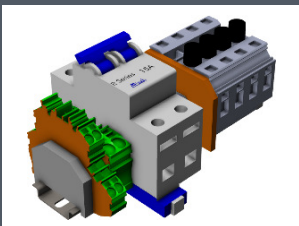

IBS NUMBER: 00015272

RAIL
(400/600-4Z)

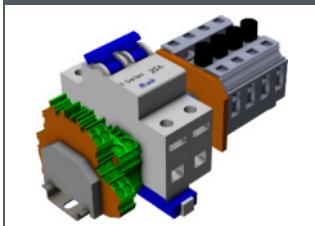

IBS NUMBER: 30034398

RAIL
(600-5Z)

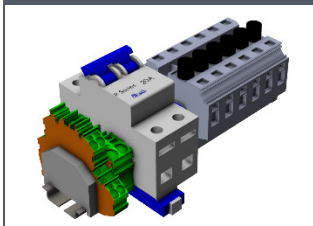

IBS NUMBER: 00014080

REAR BACK PANEL
(1000-3Z)

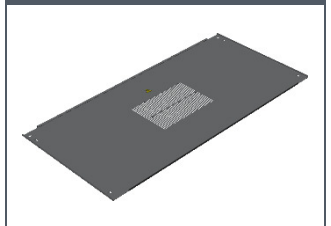

IBS NUMBER: 00019071

PARTS LIST
FLEXESERVE ZONE® 3, 4, 5 TIER - FLOOR STANDING NORTH AMERICA

<p>REAR BACK PANEL (1000~4Z)</p> <p>IBS NUMBER: 00018452</p>	<p>REAR BACK PANEL (1000~5Z)</p> <p>IBS NUMBER: 00019228</p>	<p>REAR BACK PANEL (400~3Z)</p> <p>IBS NUMBER: 00019426</p>	<p>REAR BACK PANEL (400~4Z)</p> <p>IBS NUMBER: 00018566</p>
<p>REAR BACK PANEL (600~3Z)</p> <p>IBS NUMBER: 00019078</p>	<p>REAR BACK PANEL (600~4Z)</p> <p>IBS NUMBER: 00018367</p>	<p>RISER (1000~3Z/4Z)</p> <p>IBS NUMBER: 30045983</p>	<p>RISER (1000~5Z)</p> <p>IBS NUMBER: 30046043</p>
<p>RISER (400)</p> <p>IBS NUMBER: 30045988</p>	<p>RISER (600~3Z/4Z)</p> <p>IBS NUMBER: 30045987</p>	<p>RISK OF ELECTRIC SHOCK LABEL</p> <p>IBS NUMBER: 30030247</p>	<p>ROCKER SWITCH (GREEN)</p> <p>IBS NUMBER: 30022253</p>
<p>ROCKER SWITCH (RED)</p> <p>IBS NUMBER: 30040051</p>	<p>SHELF GLASS (1000)</p> <p>IBS NUMBER: 00023887</p>	<p>SHELF GLASS (400)</p> <p>IBS NUMBER: 00023885</p>	<p>SHELF GLASS (600)</p> <p>IBS NUMBER: 00023886</p>

PARTS LIST
FLEXESERVE ZONE® 3, 4, 5 TIER - FLOOR STANDING NORTH AMERICA



<p>SHELF TICKET RAIL (1000)</p> <p>IBS NUMBER: 00010947</p>	<p>SHELF TICKET RAIL (400)</p> <p>IBS NUMBER: 00011018</p>	<p>SHELF TICKET RAIL (600)</p> <p>IBS NUMBER: 00012435</p>	<p>SOCKET SNAP-IN (2 PIN)</p> <p>IBS NUMBER: 30039601</p>
<p>SOCKET SNAP-IN (3 PIN)</p> <p>IBS NUMBER: 30039597</p>	<p>SOCKET SNAP-IN (4 PIN)</p> <p>IBS NUMBER: 30039595</p>	<p>SOCKET SNAP-IN (4 PIN)</p> <p>IBS NUMBER: 30039595</p>	<p>TICKET STRIP (1000)</p> <p>IBS NUMBER: 20063122</p>
<p>TICKET STRIP (400)</p> <p>IBS NUMBER: 10063809</p>	<p>TICKET STRIP (600)</p> <p>IBS NUMBER: 10062232</p>	<p>TOP SKIN PANEL (1000)</p> <p>IBS NUMBER: 10074744</p>	<p>TOP SKIN PANEL (600)</p> <p>IBS NUMBER: 10077793</p>
<p>TRIPLE PULL RIVET (3.2)</p> <p>IBS NUMBER: 30025872</p>	<p>TRIPLE PULL RIVET (4.8)</p> <p>IBS NUMBER: 30025873</p>		

NOTE

If the part required is not listed, please contact customer.support@flexeserve.com or call +44 (0) 1455 638300.

Model numbers relating to this parts list include:

3 TIER	4 TIER	5 TIER
FXZNA40S3C-SF61	FXZNA40S4C-SF61	FXZNA60S5C-SF61
FXZNA40S3S-SF61	FXZNA40S4S-SF61	FXZNA10S5C-SF61
FXZNA60S3C-SF61	FXZNA60S4C-SF61	FXZNA10S5S-SF61
FXZNA60S3S-SF61	FXZNA60S4S-SF61	
FXZNA10S3C-SF61	FXZNA10S4C-SF61	
FXZNA10S3S-SF61	FXZNA10S4S-SF61	

© 2022 **The Alan Nuttall Partnership Ltd**

Do not copy without written permission from The Alan Nuttall Partnership Ltd. All contents of this document remain the intellectual property of The Alan Nuttall Partnership Ltd.