

Cabinet Assembly – Front View

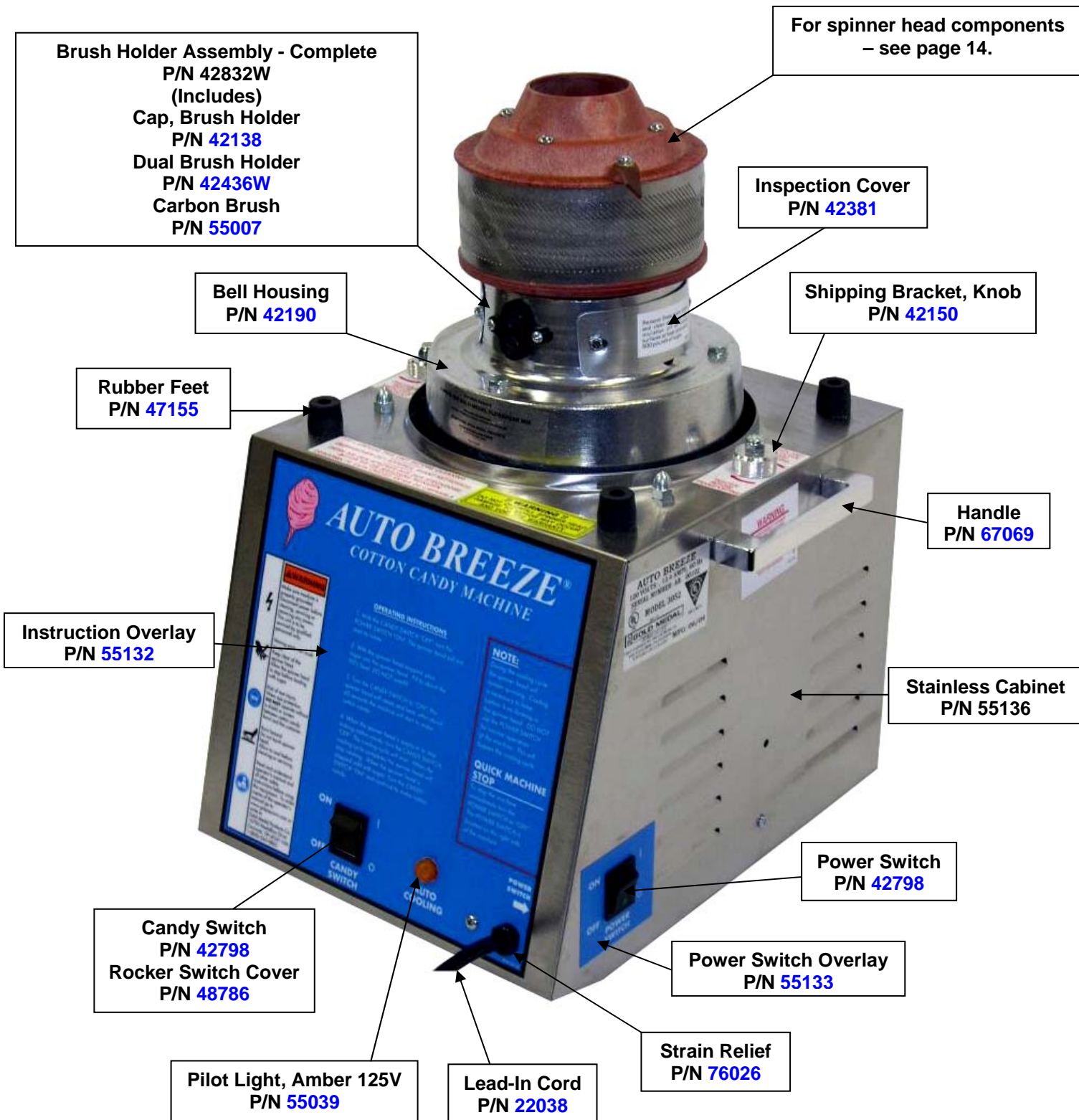

Cabinet Assembly – Front View

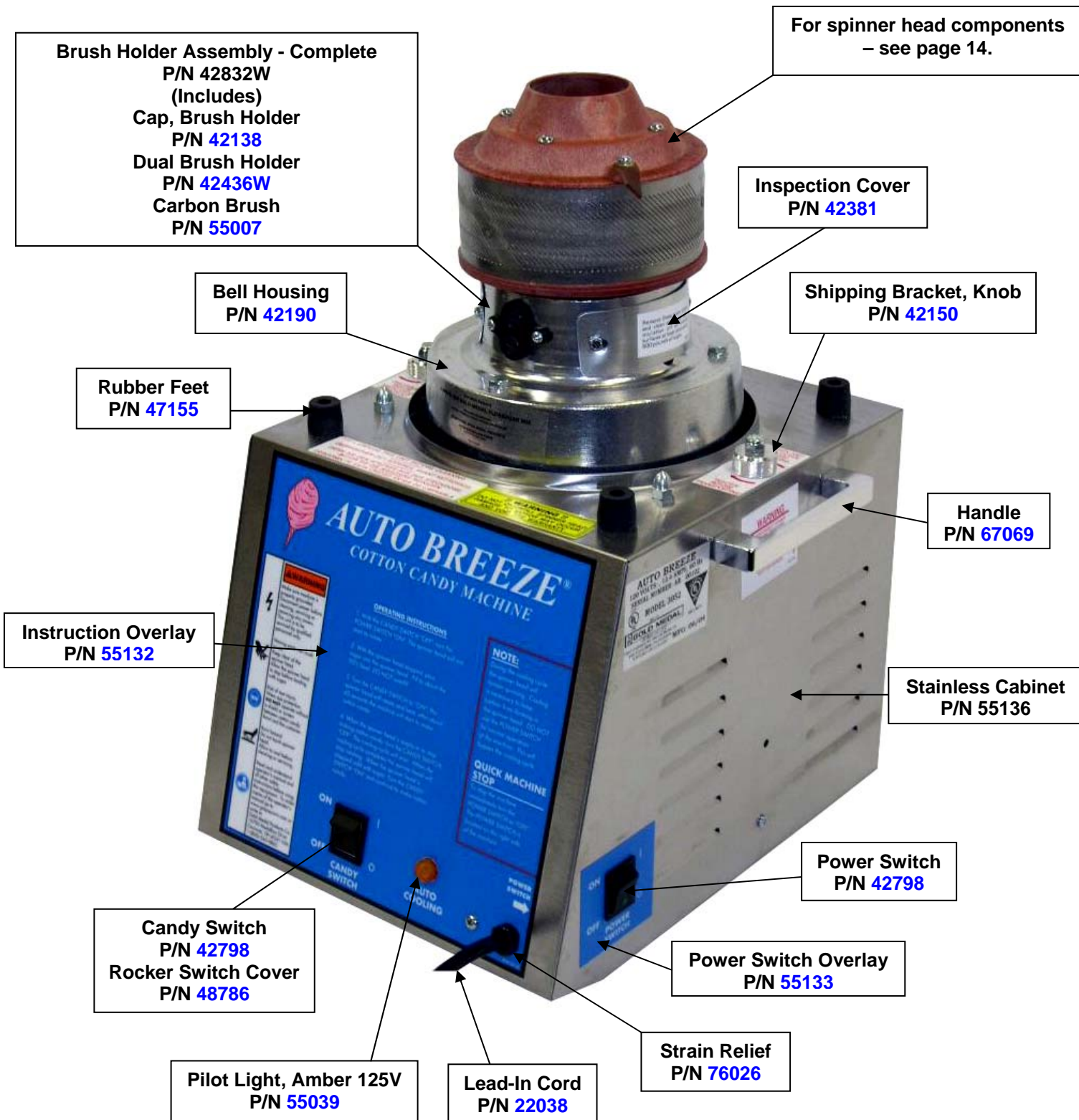

Cabinet Assembly – Front View

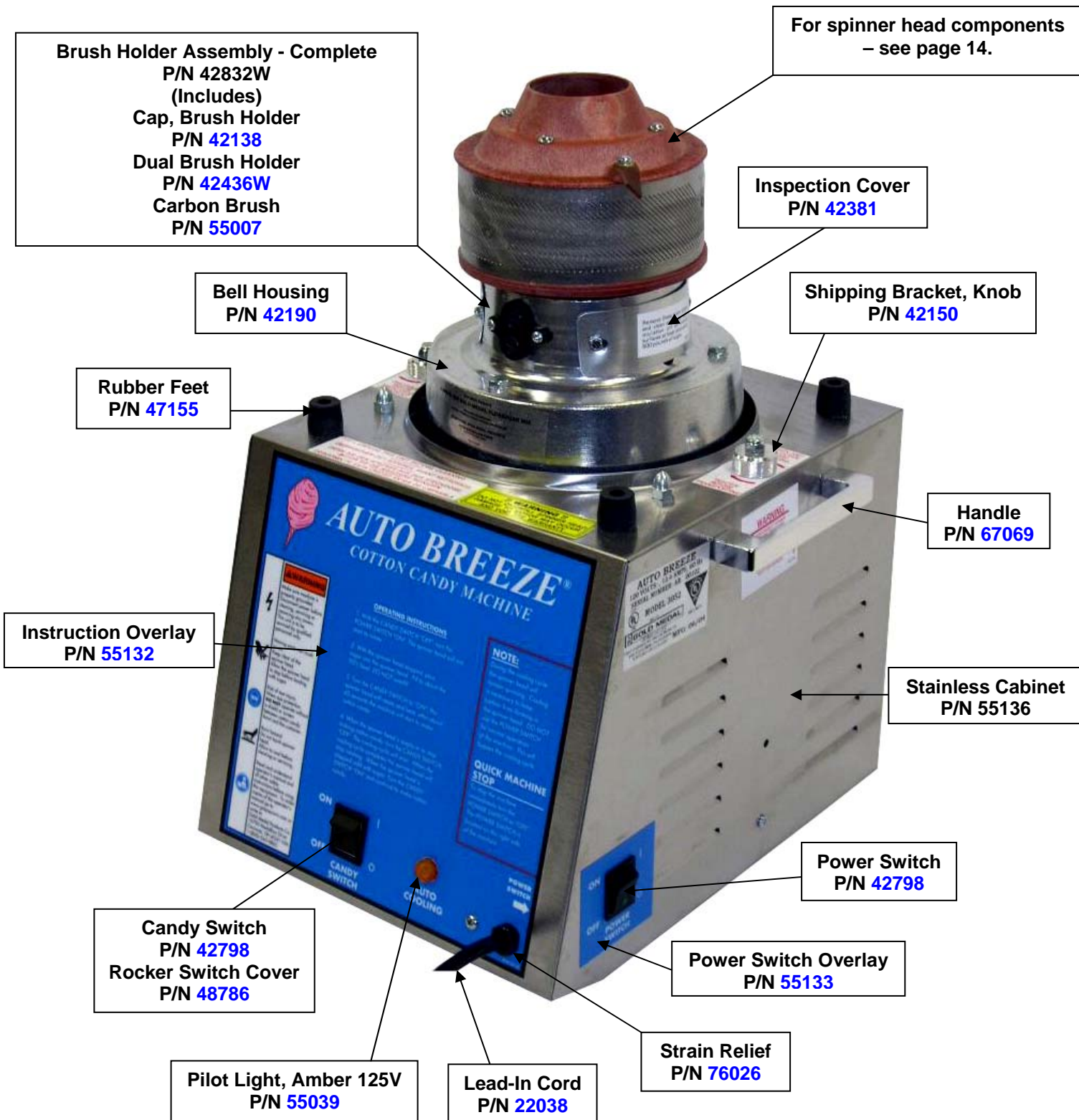

Brush Holder Assembly - Complete
P/N 42832W
 (Includes)
 Cap, Brush Holder
P/N 42138
 Dual Brush Holder
P/N 42436W
 Carbon Brush
P/N 55007

For spinner head components
 – see page 14.

Inspection Cover
P/N 42381

Bell Housing
P/N 42190

Shipping Bracket, Knob
P/N 42150

Rubber Feet
P/N 47155

Handle
P/N 67069

Instruction Overlay
P/N 55132

Stainless Cabinet
P/N 55136

Candy Switch
P/N 42798
Rocker Switch Cover
P/N 48786

Power Switch
P/N 42798

Pilot Light, Amber 125V
P/N 55039

Lead-In Cord
P/N 22038

Power Switch Overlay
P/N 55133

Strain Relief
P/N 76026

Cabinet Assembly – Front View

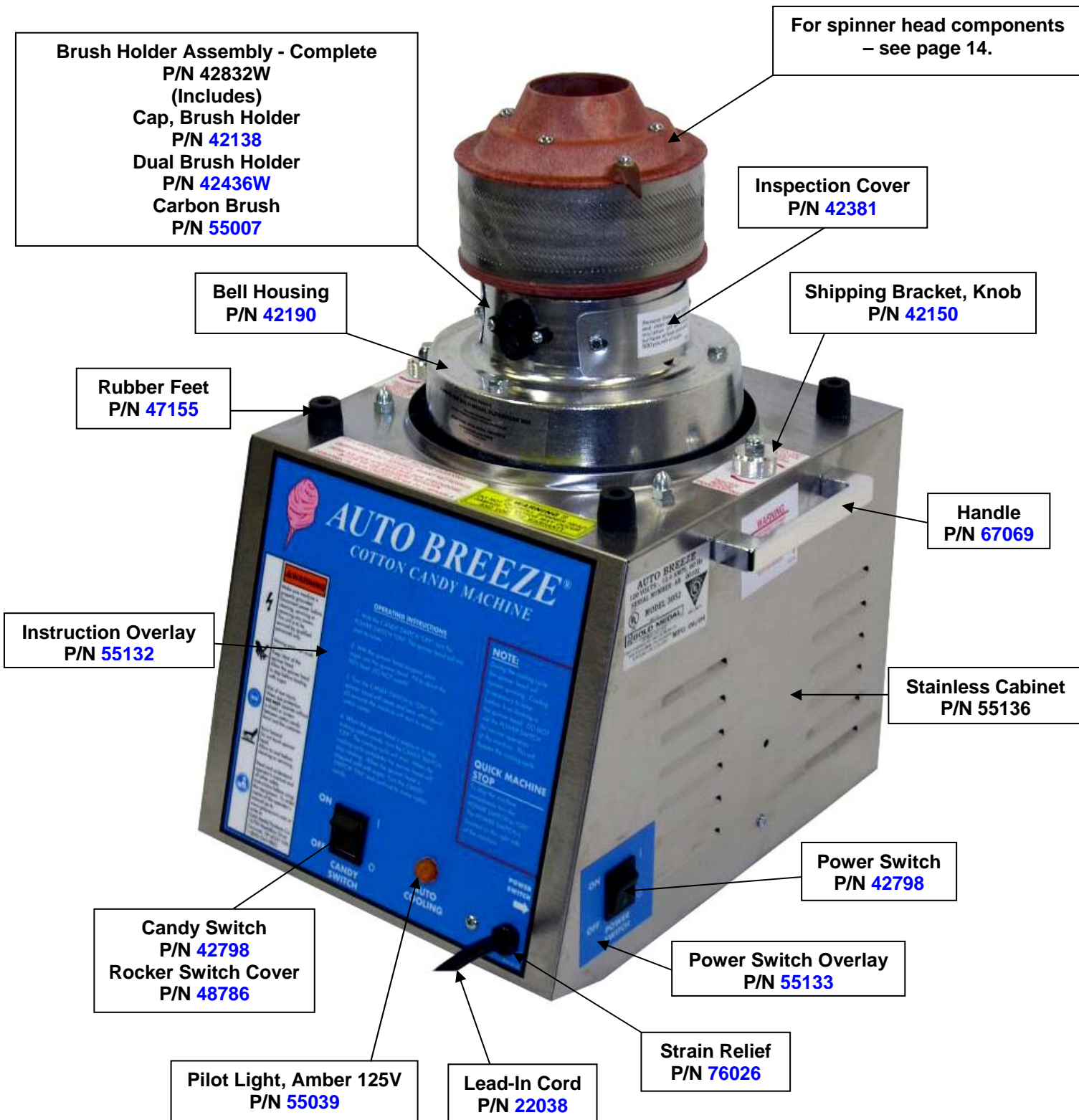

Cabinet Assembly – Front View

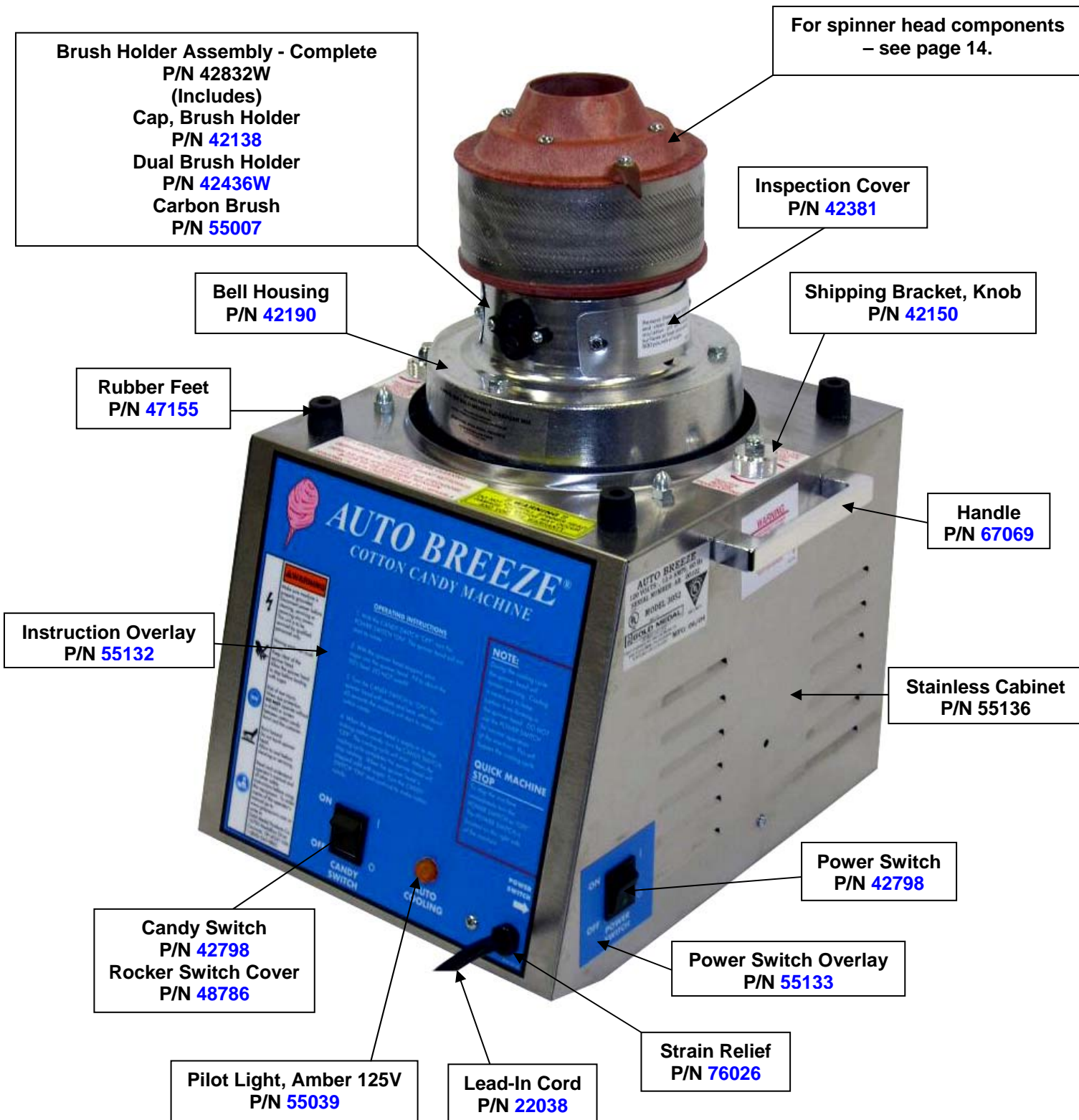

Cabinet Assembly – Front View

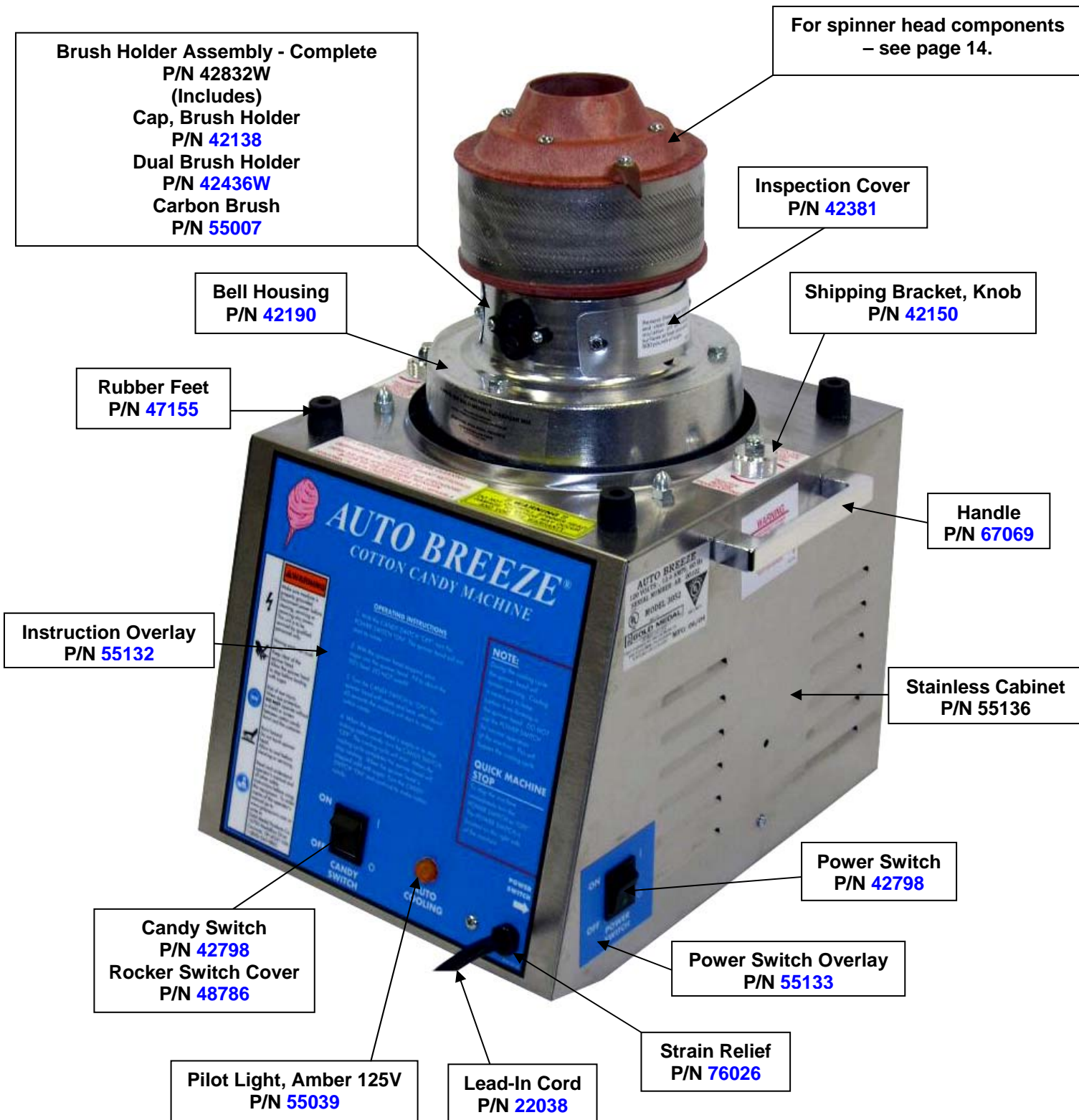

Cabinet Assembly – Front View

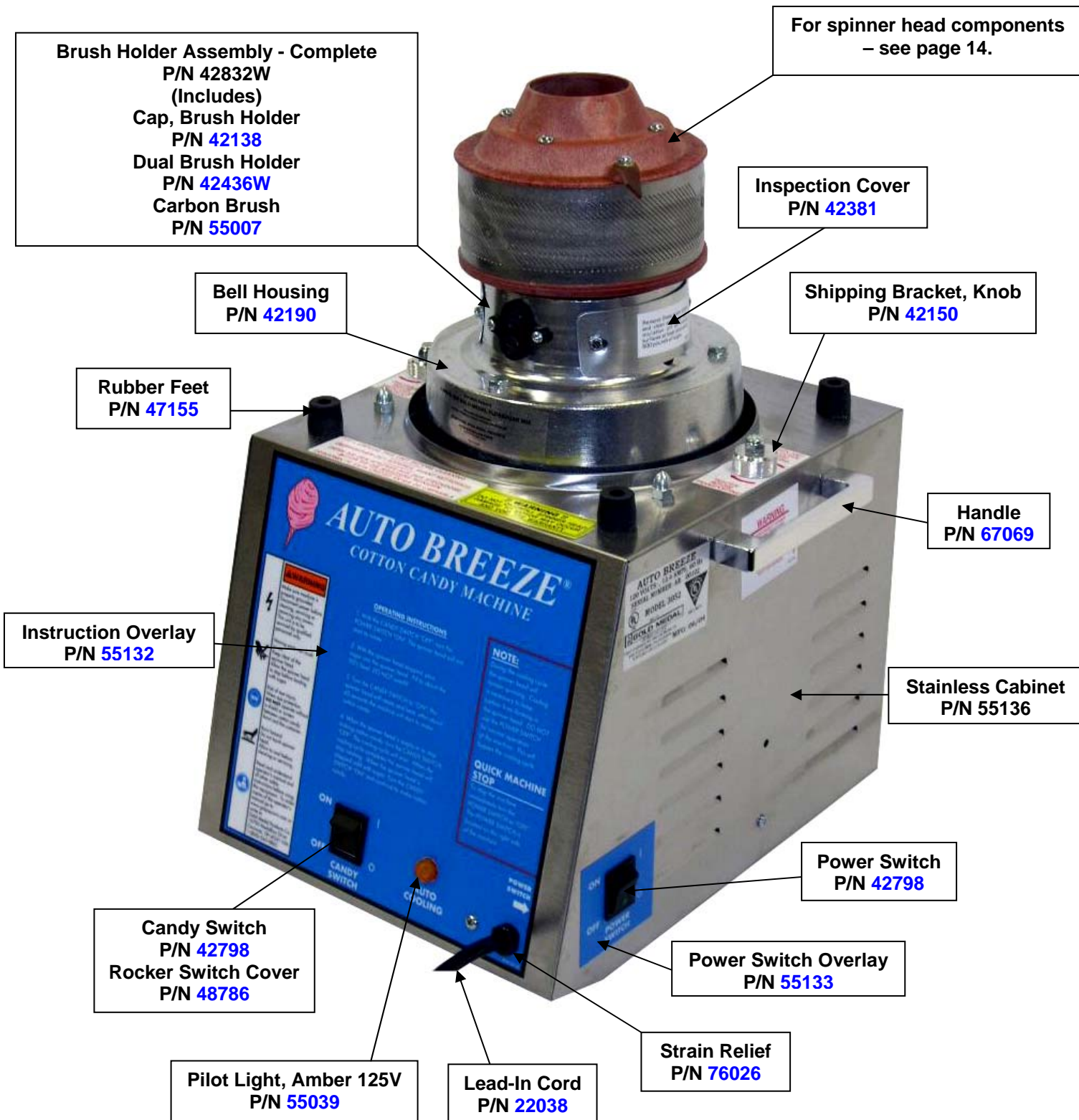

Cabinet Assembly – Front View

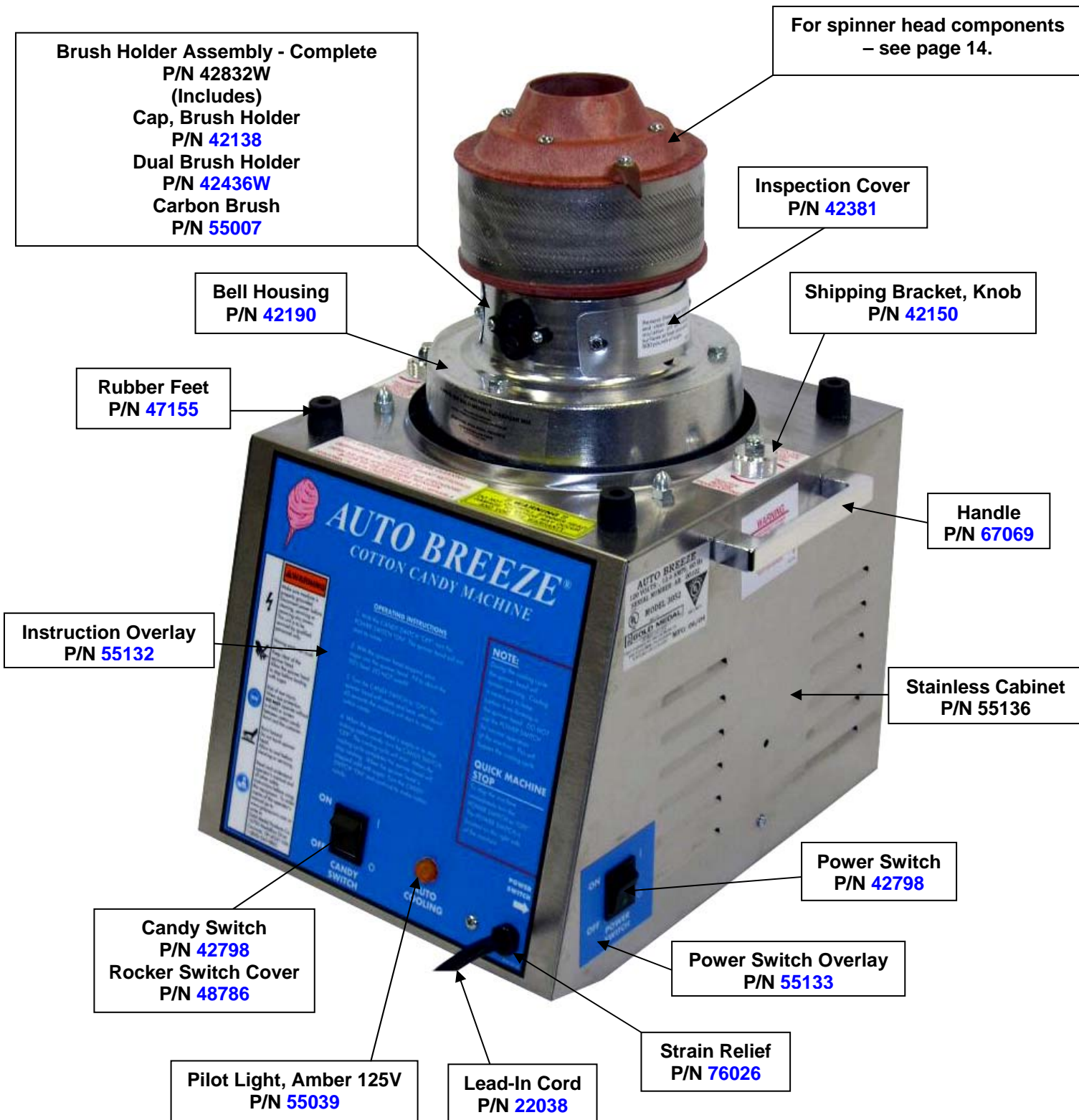

Cabinet Assembly – Front View

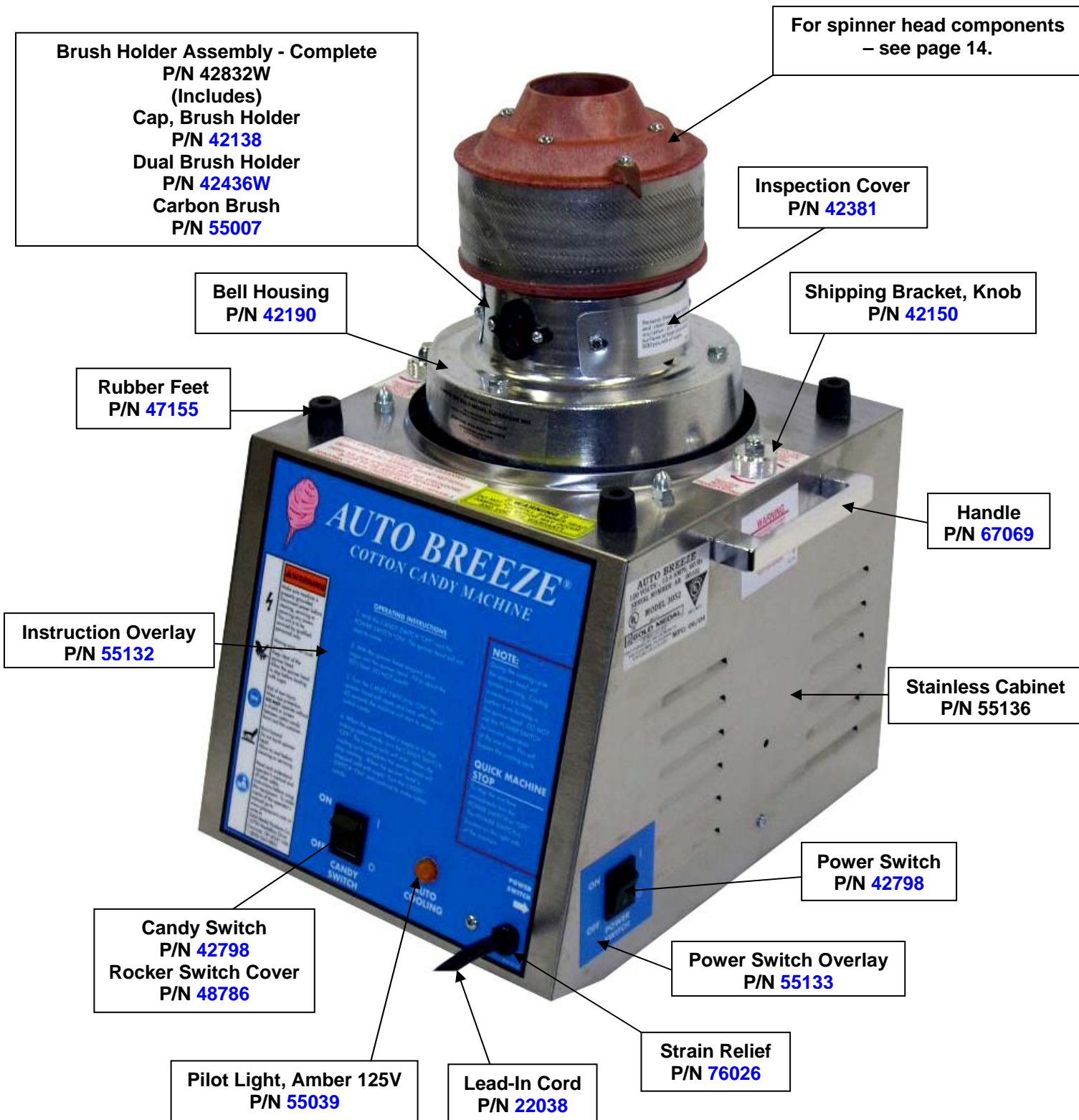

Brush Holder Assembly - Complete
P/N 42832W
 (Includes)
 Cap, Brush Holder
P/N 42138
 Dual Brush Holder
P/N 42436W
 Carbon Brush
P/N 55007

For spinner head components
 – see page 14.

Inspection Cover
P/N 42381

Bell Housing
P/N 42190

Shipping Bracket, Knob
P/N 42150

Rubber Feet
P/N 47155

Handle
P/N 67069

Instruction Overlay
P/N 55132

Stainless Cabinet
P/N 55136

Candy Switch
P/N 42798
Rocker Switch Cover
P/N 48786

Power Switch
P/N 42798

Pilot Light, Amber 125V
P/N 55039

Lead-In Cord
P/N 22038

Power Switch Overlay
P/N 55133

Strain Relief
P/N 76026

Cabinet Assembly – Front View

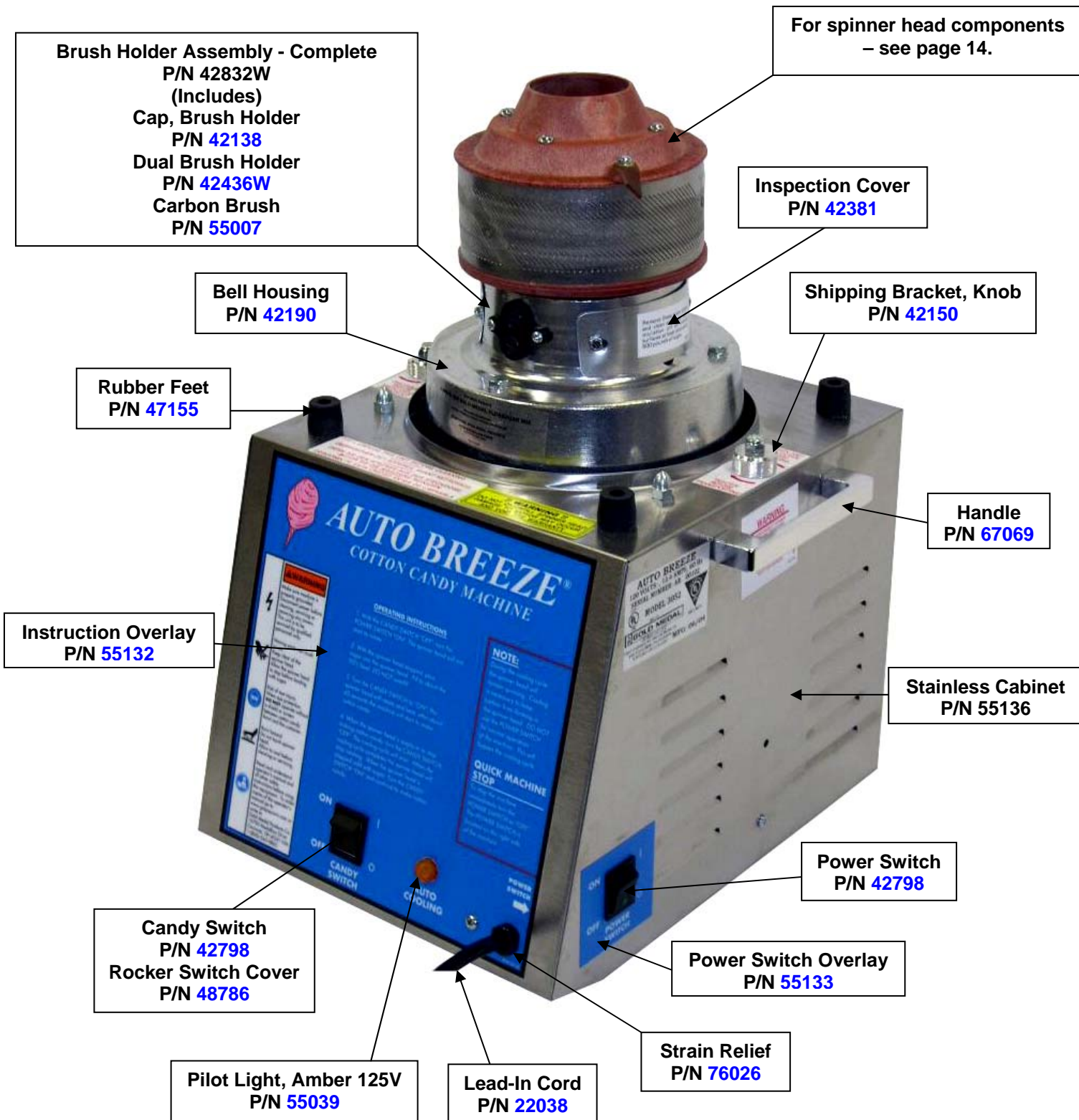

Cabinet Assembly – Front View

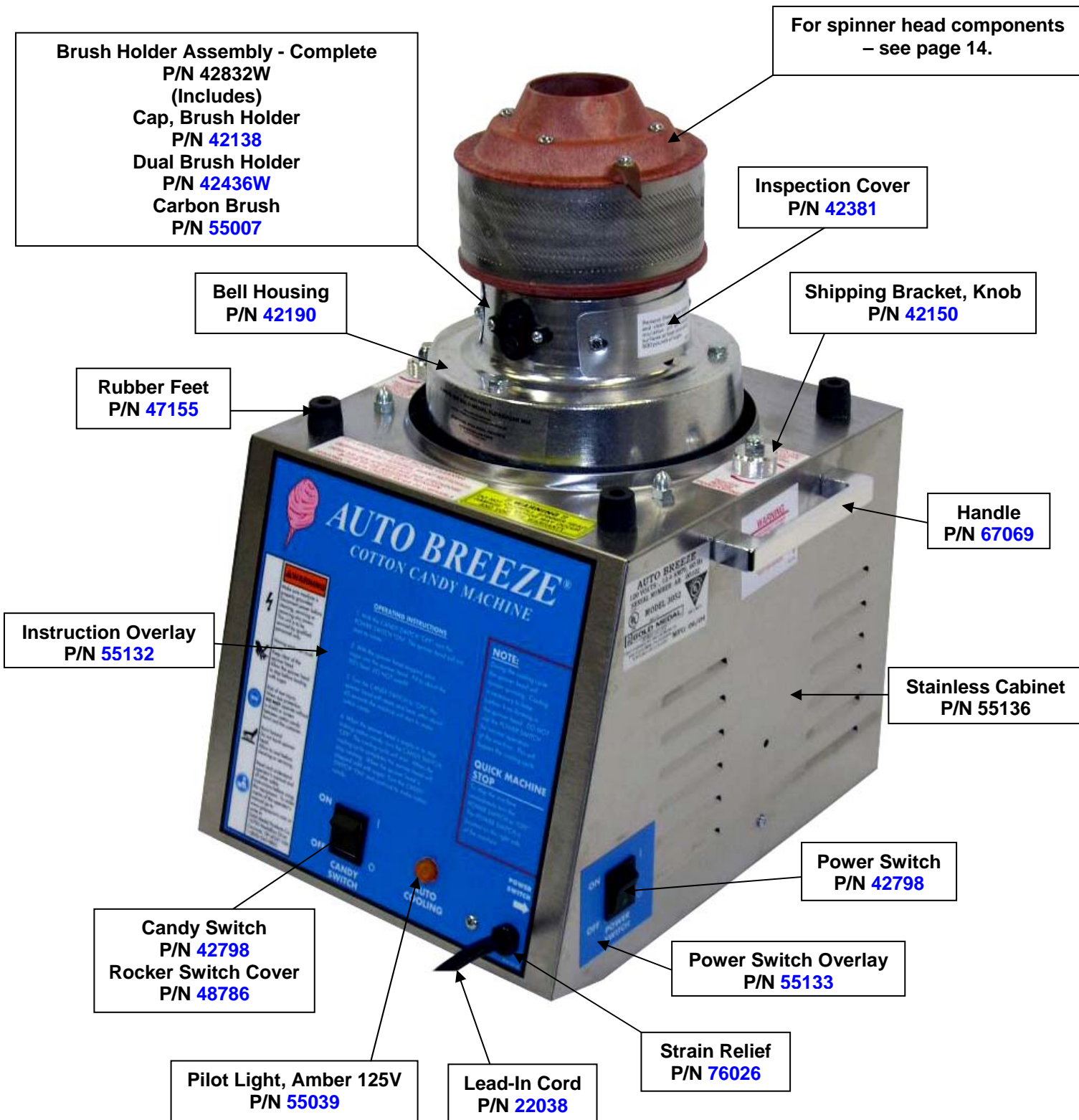

Cabinet Assembly – Front View

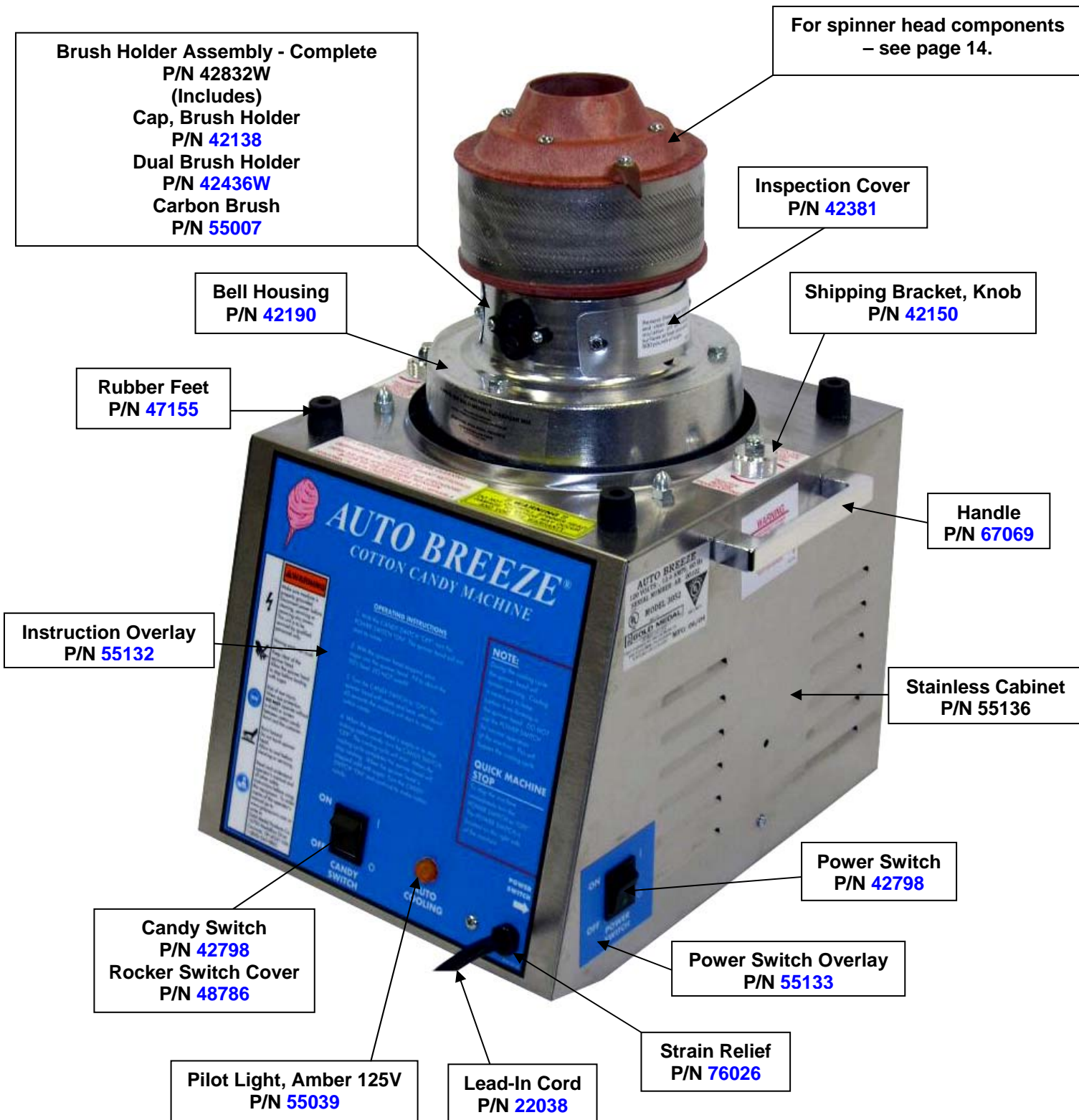

Cabinet Assembly – Front View

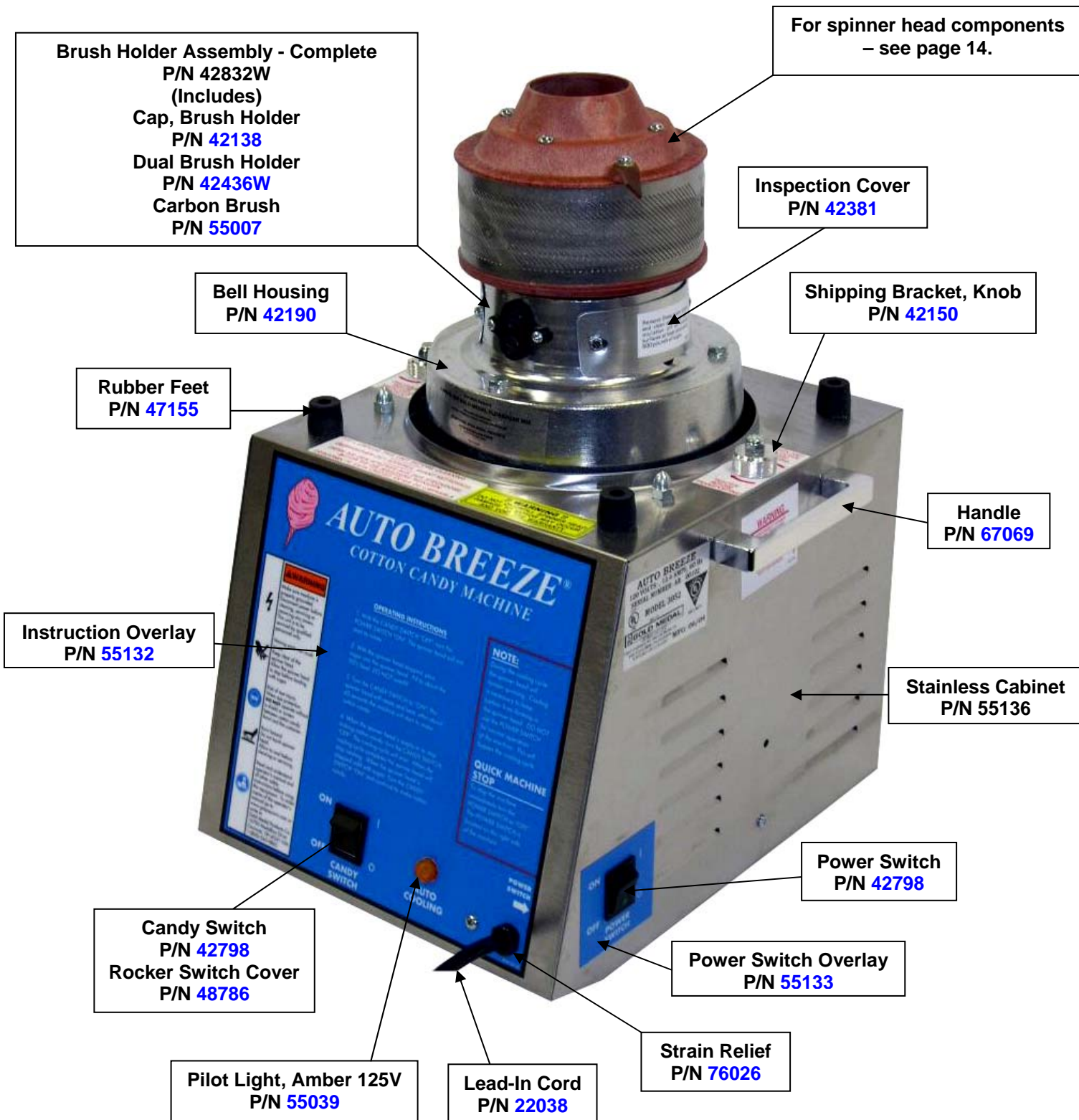

Brush Holder Assembly - Complete
P/N 42832W
 (Includes)
 Cap, Brush Holder
P/N 42138
 Dual Brush Holder
P/N 42436W
 Carbon Brush
P/N 55007

For spinner head components
 – see page 14.

Inspection Cover
P/N 42381

Bell Housing
P/N 42190

Shipping Bracket, Knob
P/N 42150

Rubber Feet
P/N 47155

Handle
P/N 67069

Instruction Overlay
P/N 55132

Stainless Cabinet
P/N 55136

Candy Switch
P/N 42798
Rocker Switch Cover
P/N 48786

Power Switch
P/N 42798

Pilot Light, Amber 125V
P/N 55039

Lead-In Cord
P/N 22038

Power Switch Overlay
P/N 55133

Strain Relief
P/N 76026

Cabinet Assembly – Front View

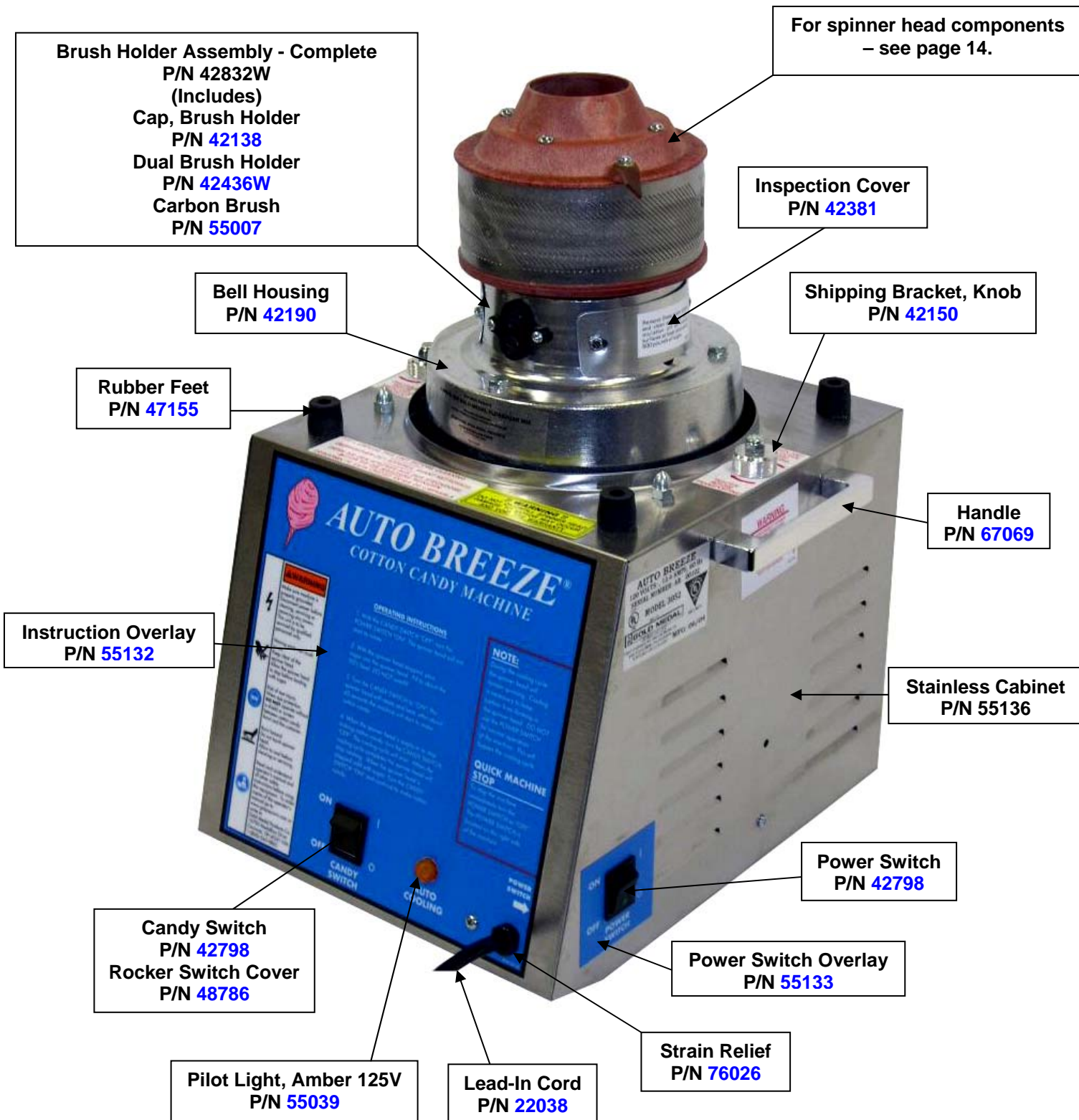

Cabinet Assembly – Front View

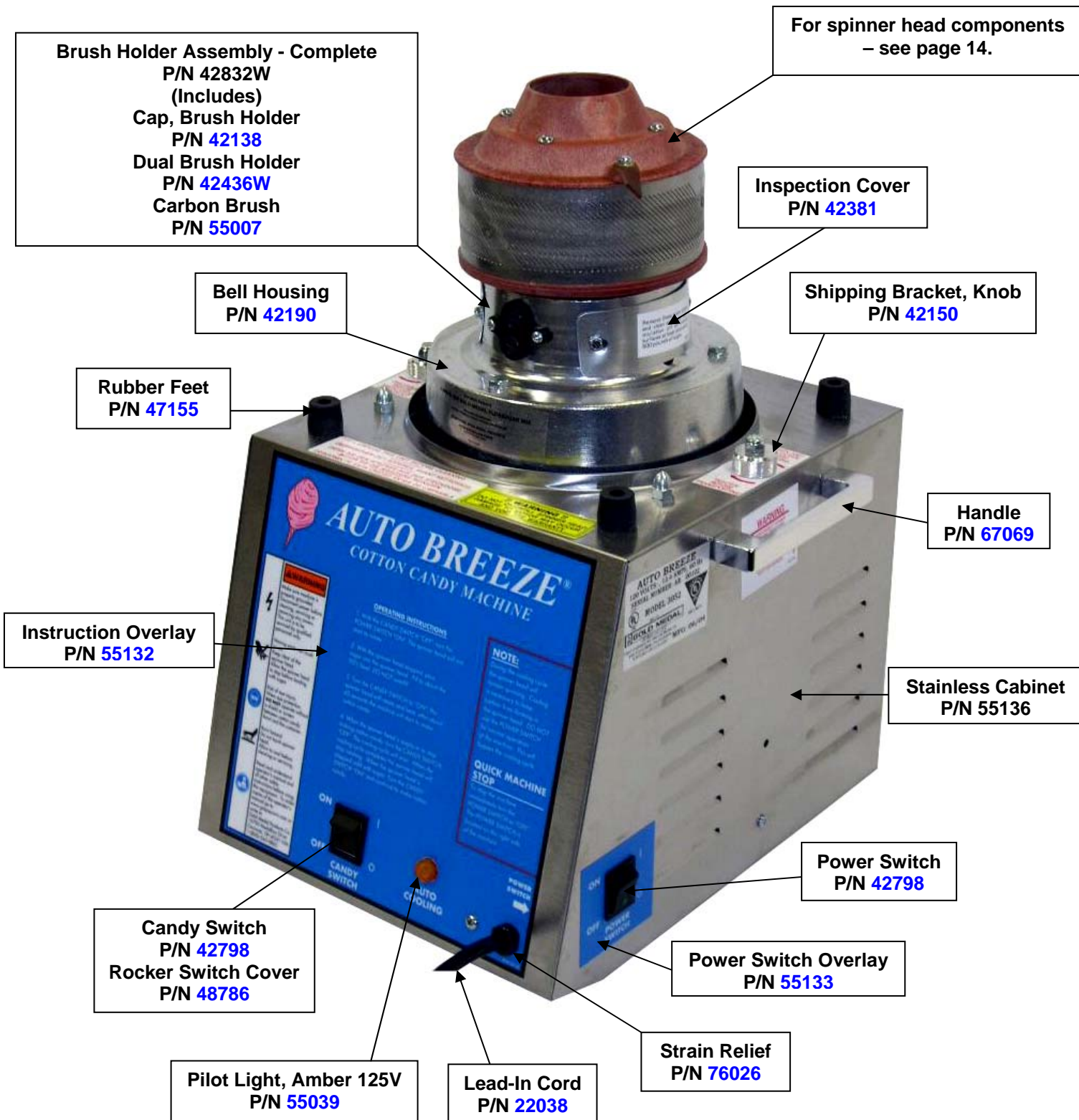

Cabinet Assembly – Front View

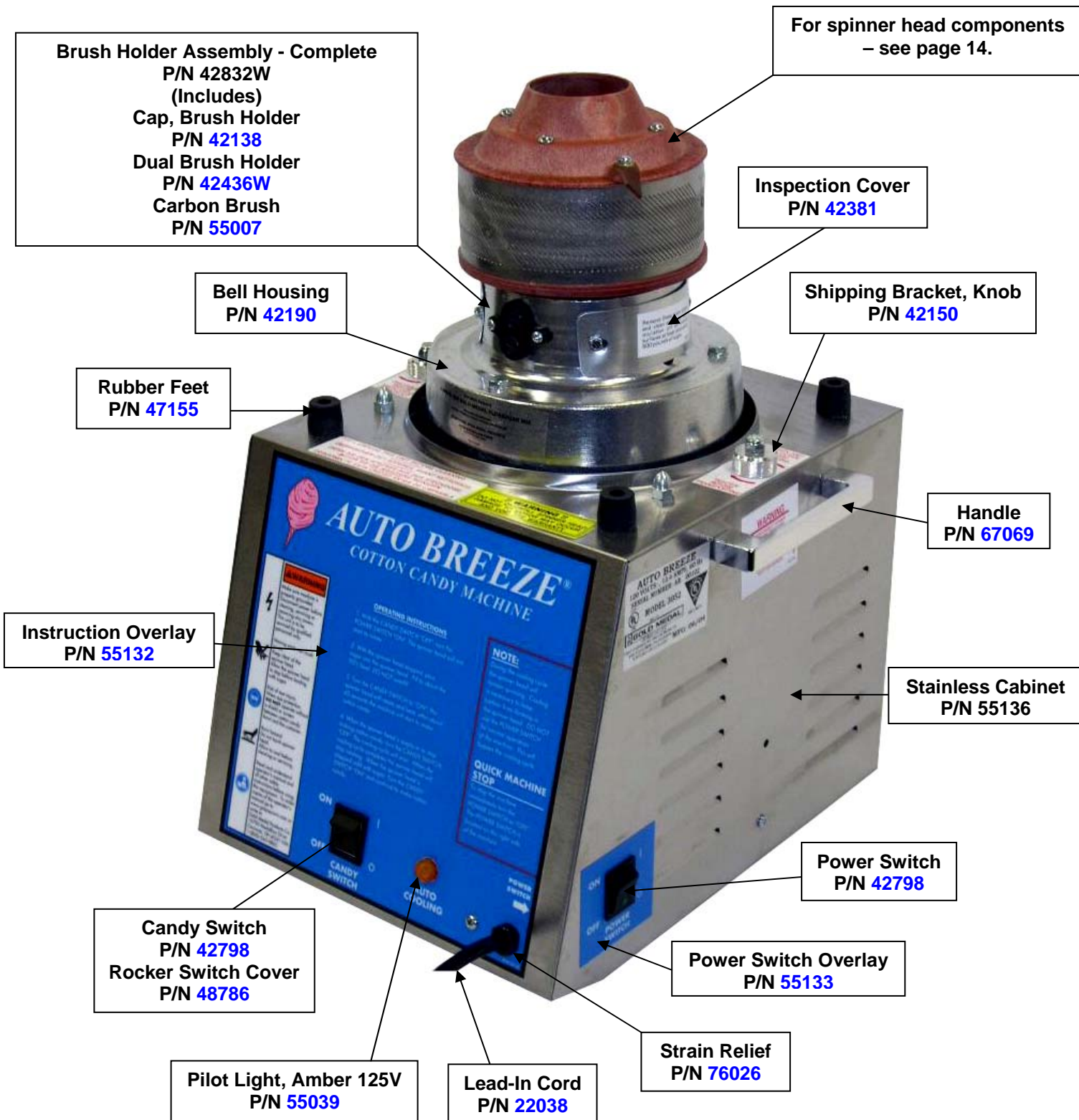

Cabinet – Bottom View

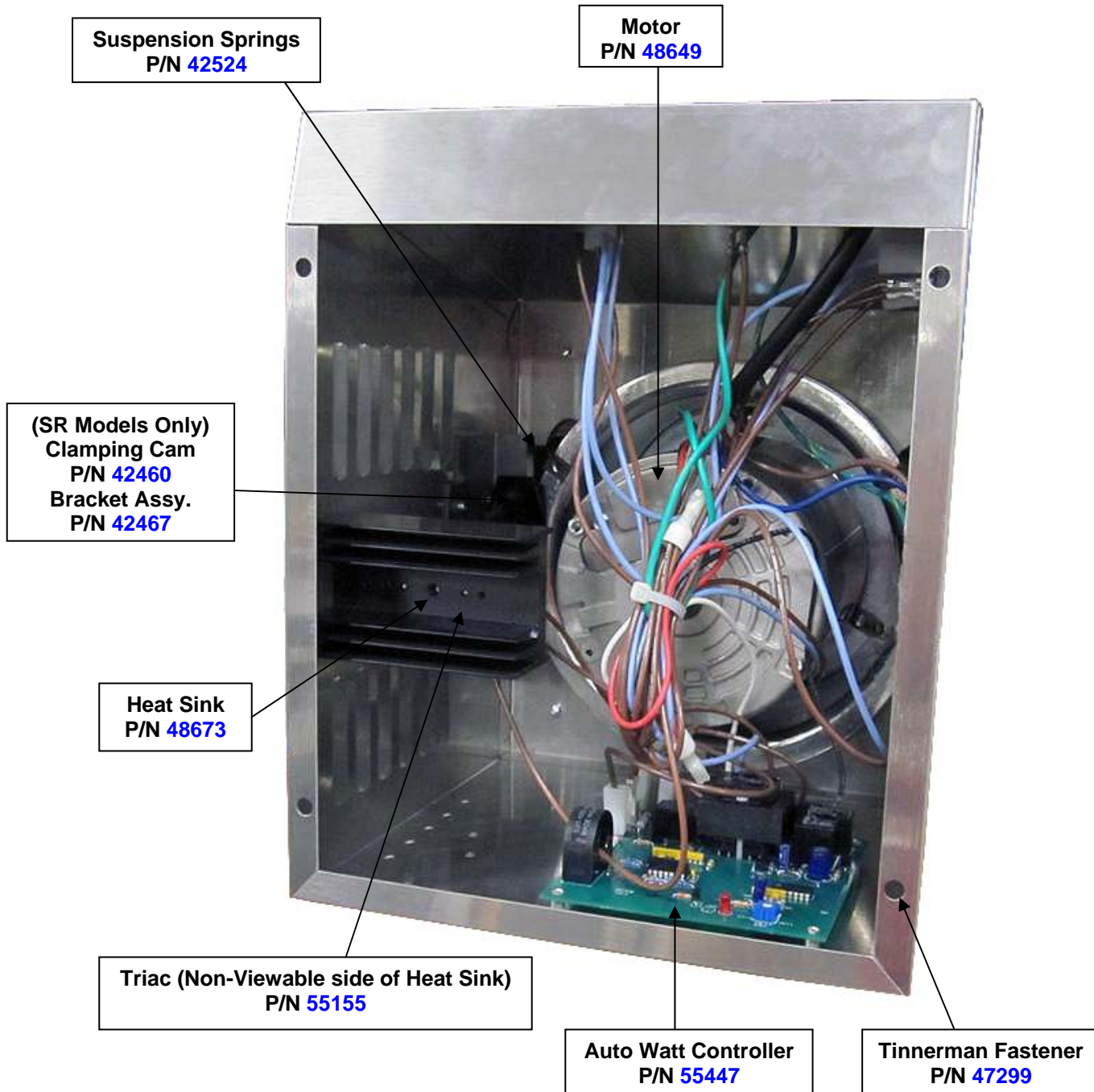

Cabinet – Bottom View

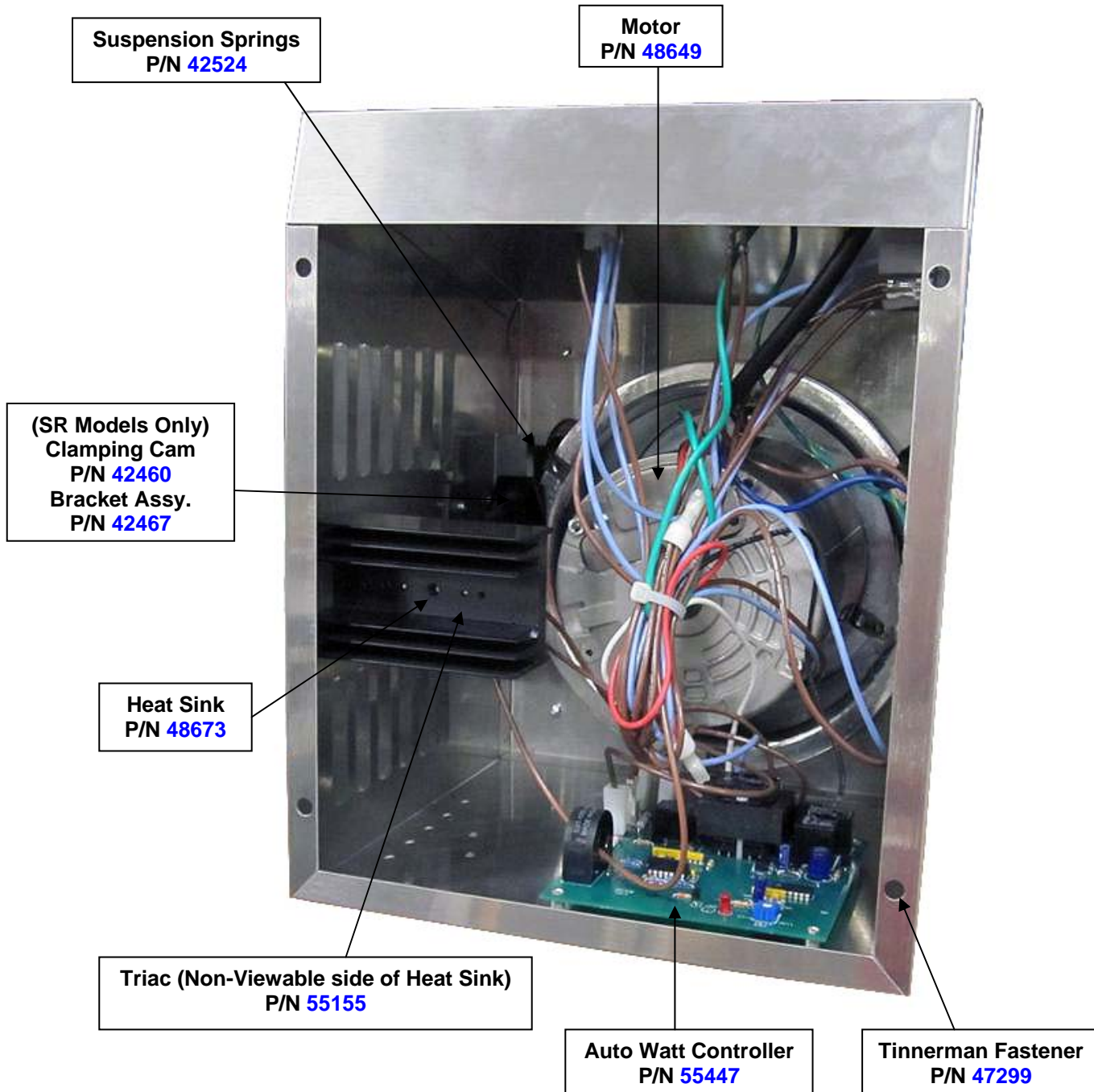

Cabinet – Bottom View

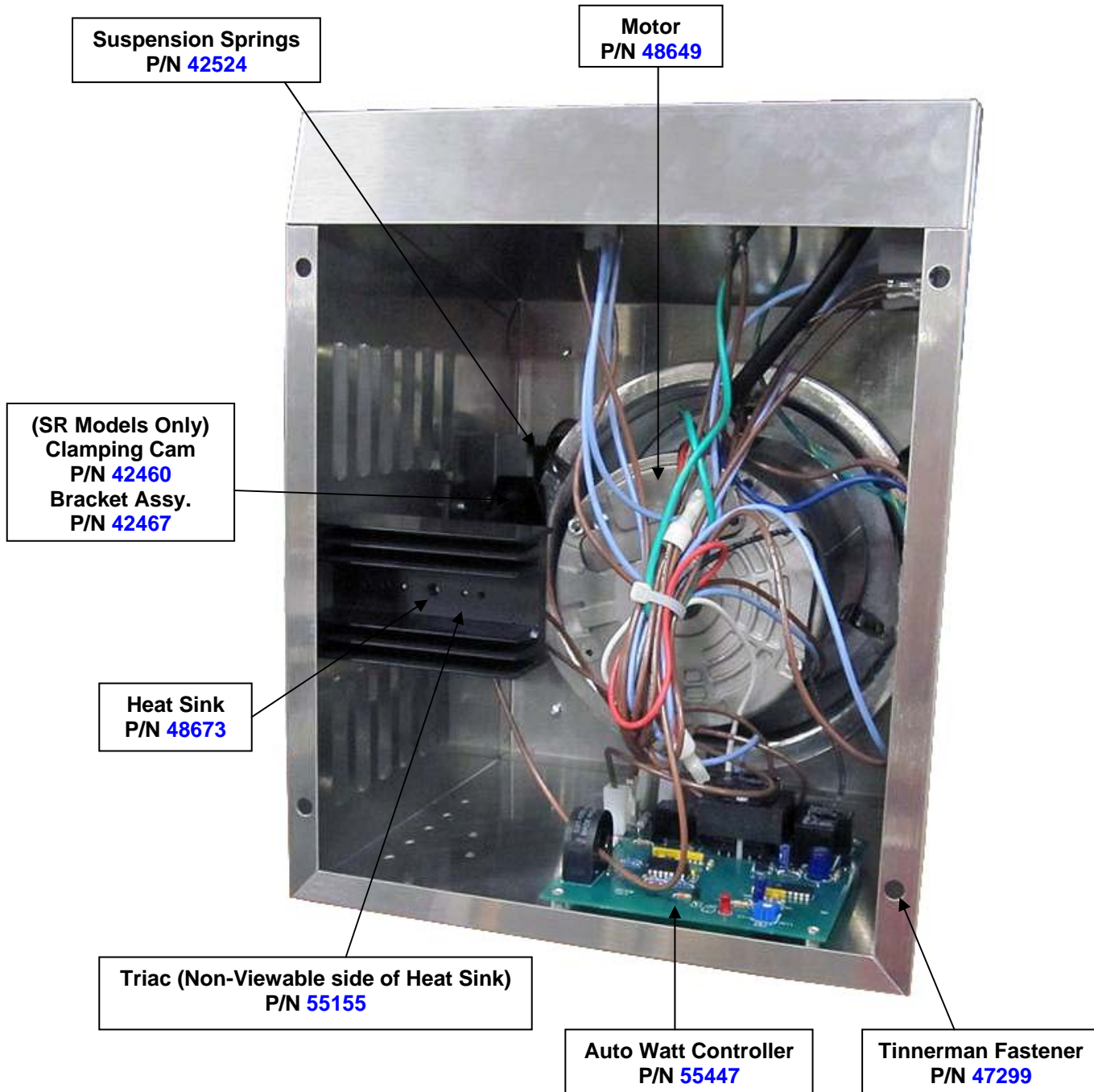

Cabinet – Bottom View

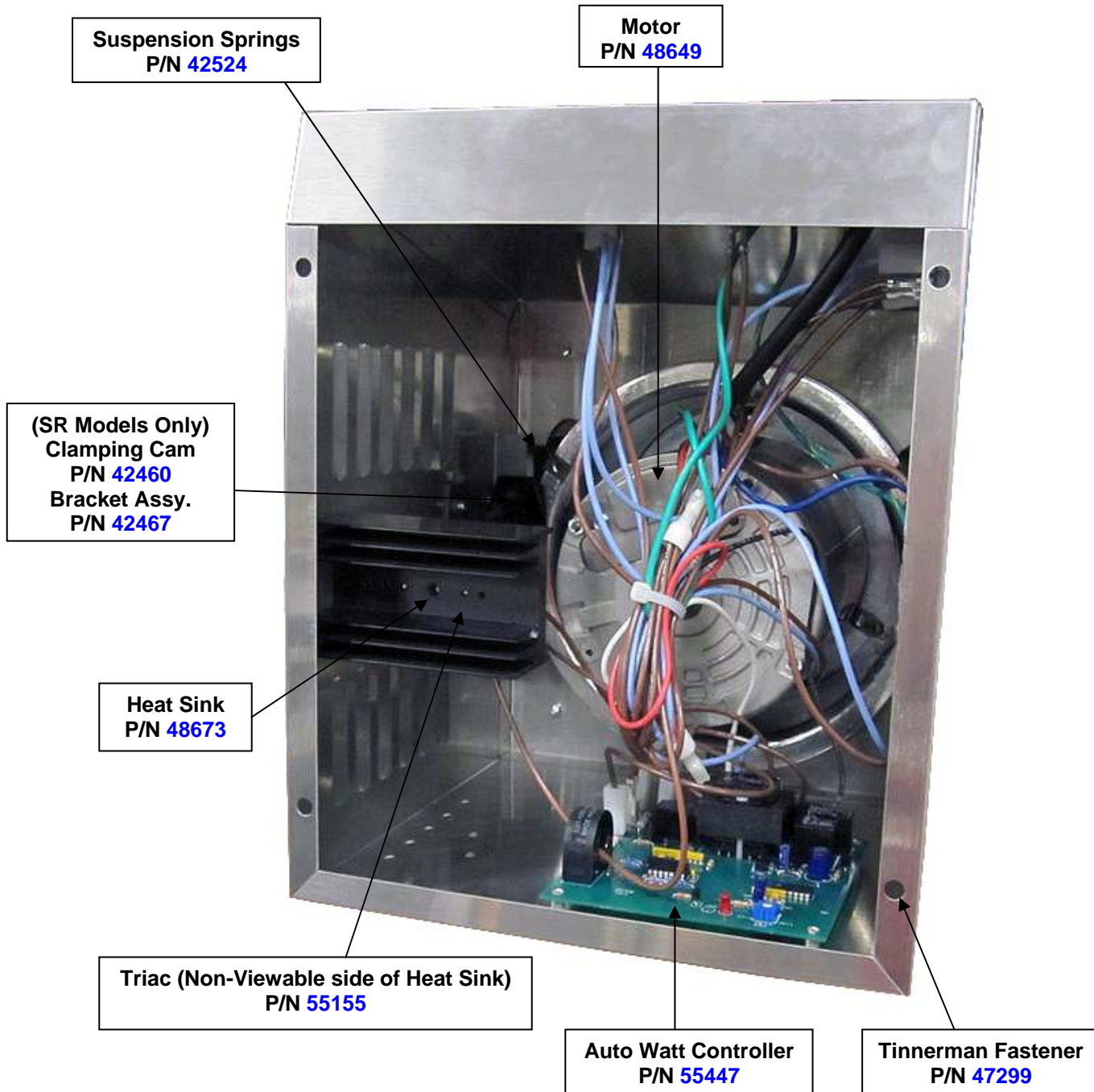

Cabinet – Bottom View

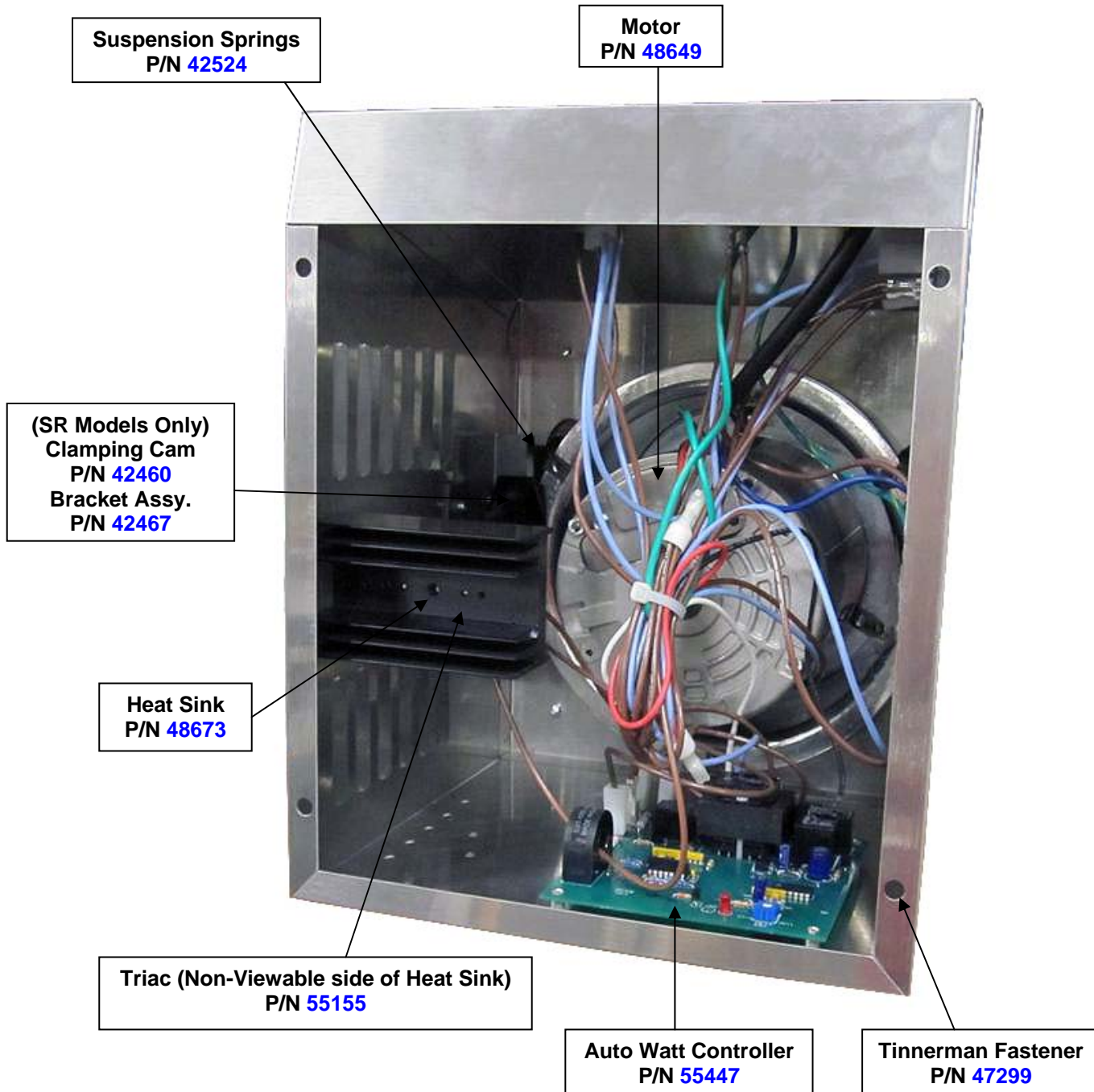

Cabinet – Bottom View

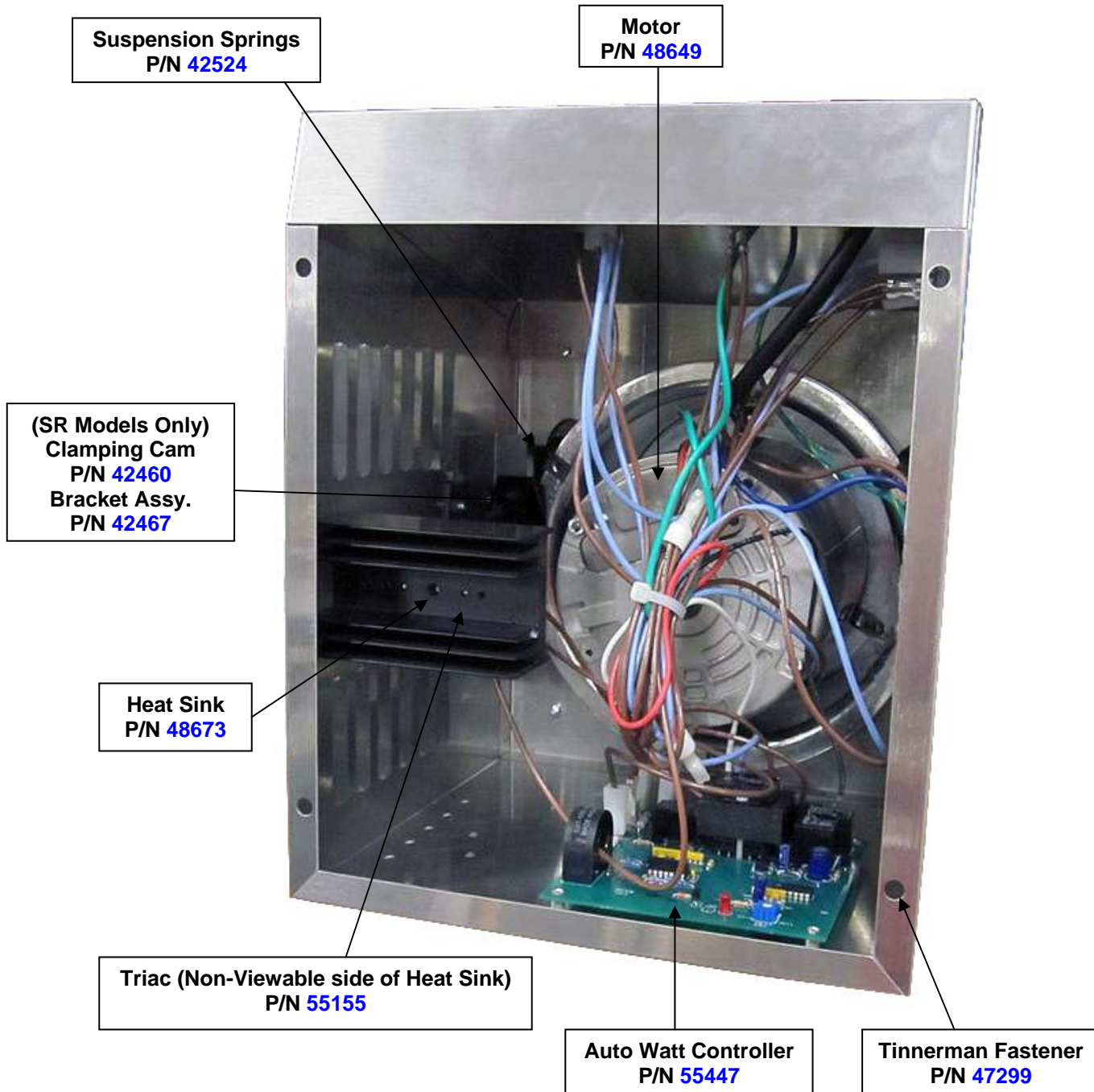

Cabinet – Bottom View

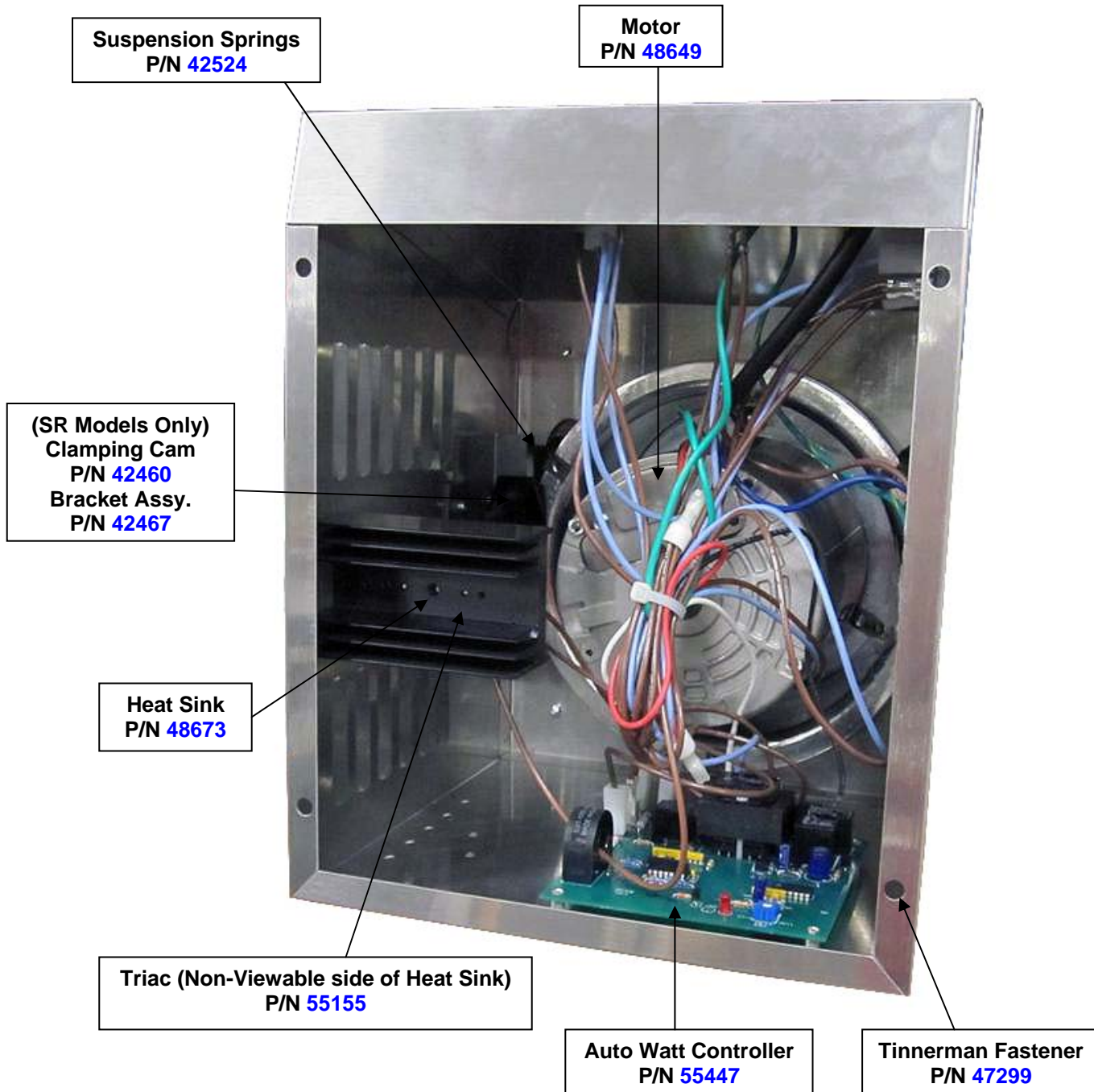

Cabinet – Bottom View

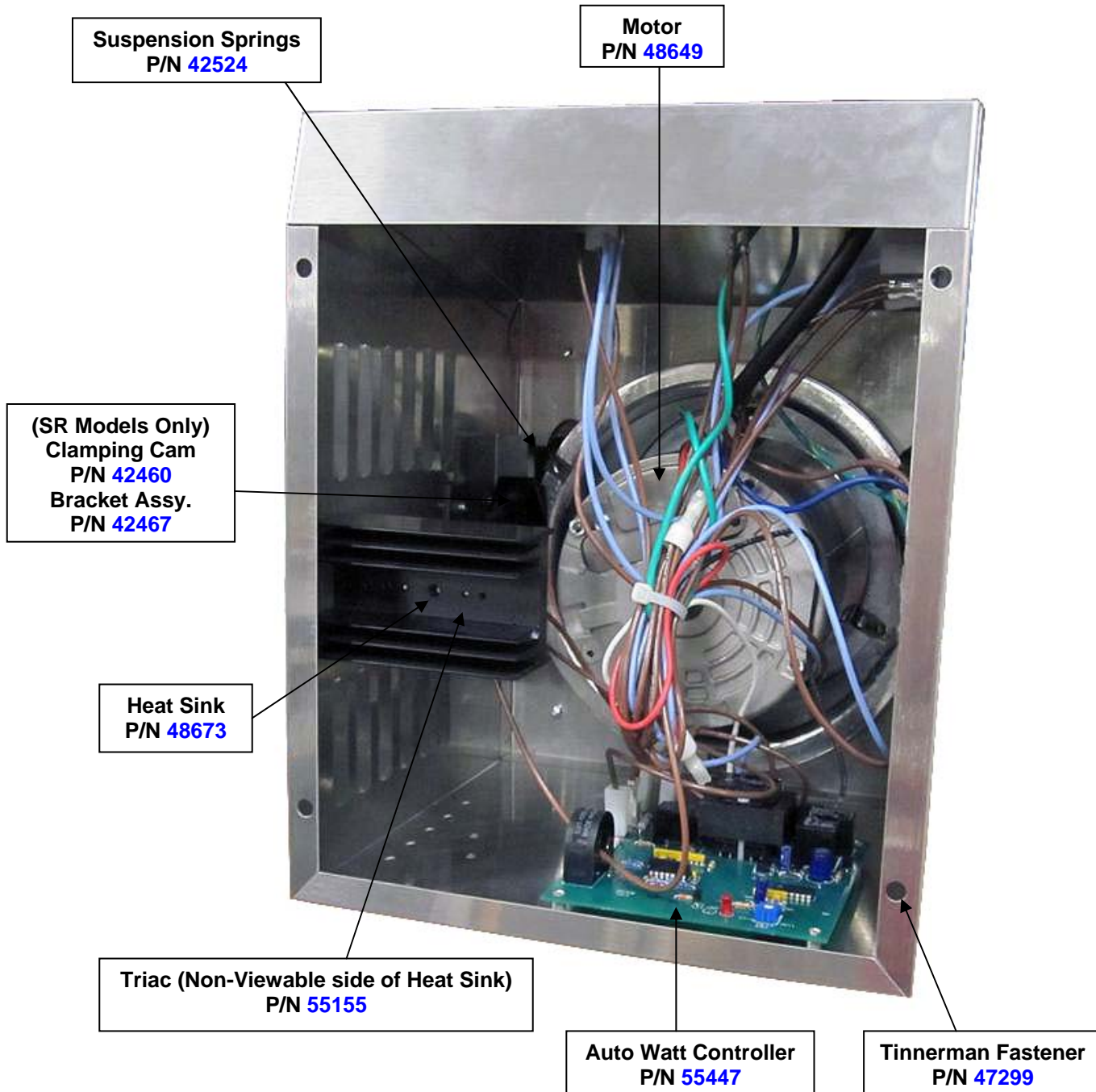

Cabinet – Front View 3052SR

Lock N Go Handle
P/N 42464

Cabinet Weld
P/N 42475



8-32 PH Screw – 1/2" (x8)
P/N 47124

Clamping Shaft (x2)
P/N 42462

Handle Bar
P/N 42464

5/16 – 18 x 1/2" Screw (x4)
P/N 46638

Clamping Bracket Assy. (x2)
P/N 42467

Handle Spacer (x2)
P/N 42468

Clamping Cam (x2)
P/N 42460

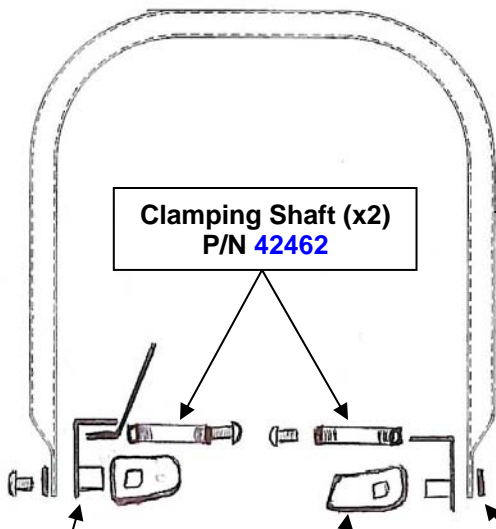

Cabinet – Front View 3052SR

Lock N Go Handle
P/N 42464

Cabinet Weld
P/N 42475



8-32 PH Screw – 1/2" (x8)
P/N 47124

Clamping Shaft (x2)
P/N 42462

Handle Bar
P/N 42464

5/16 – 18 x 1/2" Screw (x4)
P/N 46638

Clamping Bracket Assy. (x2)
P/N 42467

Handle Spacer (x2)
P/N 42468

Clamping Cam (x2)
P/N 42460

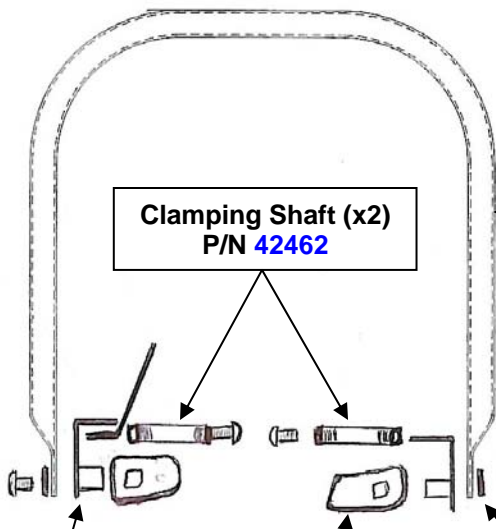

Cabinet – Front View 3052SR

Lock N Go Handle
P/N 42464

Cabinet Weld
P/N 42475



8-32 PH Screw – 1/2" (x8)
P/N 47124

Clamping Shaft (x2)
P/N 42462

Handle Bar
P/N 42464

5/16 – 18 x 1/2" Screw (x4)
P/N 46638

Clamping Bracket Assy. (x2)
P/N 42467

Handle Spacer (x2)
P/N 42468

Clamping Cam (x2)
P/N 42460

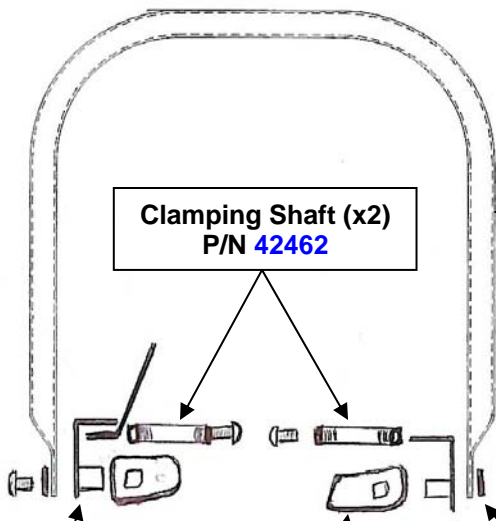

Cabinet – Front View 3052SR

Lock N Go Handle
P/N 42464

Cabinet Weld
P/N 42475



8-32 PH Screw – 1/2" (x8)
P/N 47124

Clamping Shaft (x2)
P/N 42462

Handle Bar
P/N 42464

5/16 – 18 x 1/2" Screw (x4)
P/N 46638

Clamping Bracket Assy. (x2)
P/N 42467

Handle Spacer (x2)
P/N 42468

Clamping Cam (x2)
P/N 42460

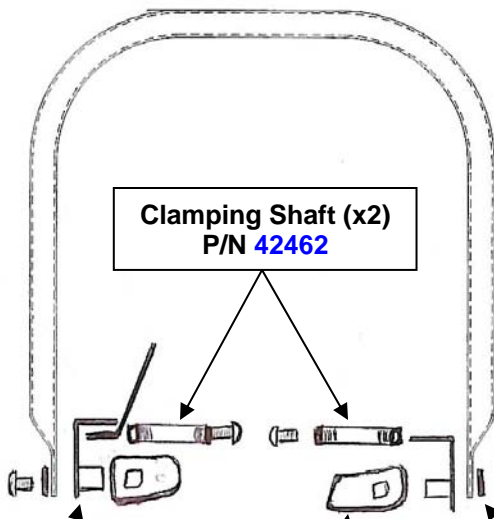

Cabinet – Front View 3052SR

Lock N Go Handle
P/N 42464

Cabinet Weld
P/N 42475



8-32 PH Screw – 1/2" (x8)
P/N 47124

Clamping Shaft (x2)
P/N 42462

Handle Bar
P/N 42464

5/16 – 18 x 1/2" Screw (x4)
P/N 46638

Clamping Bracket Assy. (x2)
P/N 42467

Handle Spacer (x2)
P/N 42468

Clamping Cam (x2)
P/N 42460

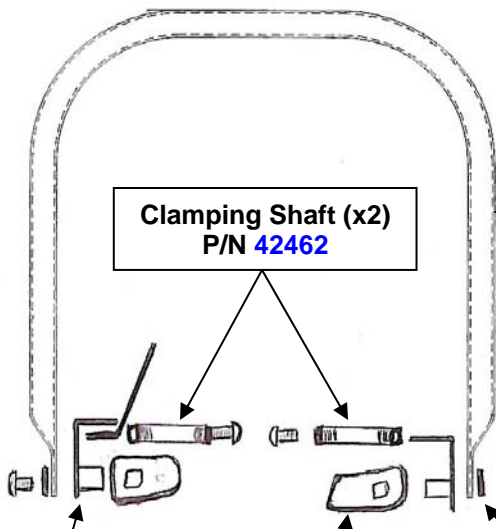

Cabinet – Front View 3052SR

Lock N Go Handle
P/N 42464

Cabinet Weld
P/N 42475



8-32 PH Screw – 1/2" (x8)
P/N 47124

Clamping Shaft (x2)
P/N 42462

Handle Bar
P/N 42464

5/16 – 18 x 1/2" Screw (x4)
P/N 46638

Clamping Bracket Assy. (x2)
P/N 42467

Handle Spacer (x2)
P/N 42468

Clamping Cam (x2)
P/N 42460

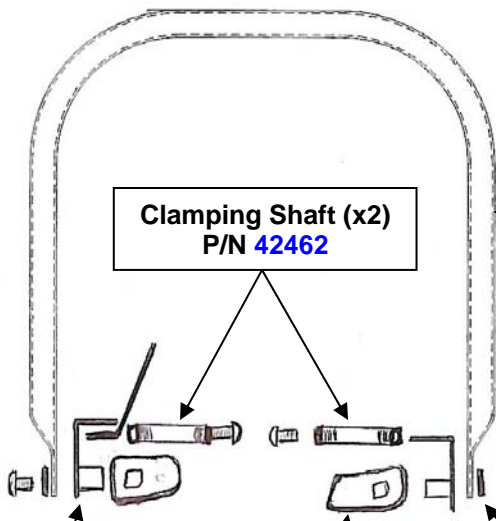

Cabinet – Front View 3052SR

Lock N Go Handle
P/N 42464

Cabinet Weld
P/N 42475



8-32 PH Screw – 1/2" (x8)
P/N 47124

Clamping Shaft (x2)
P/N 42462

Handle Bar
P/N 42464

5/16 – 18 x 1/2" Screw (x4)
P/N 46638

Clamping Bracket Assy. (x2)
P/N 42467

Handle Spacer (x2)
P/N 42468

Clamping Cam (x2)
P/N 42460

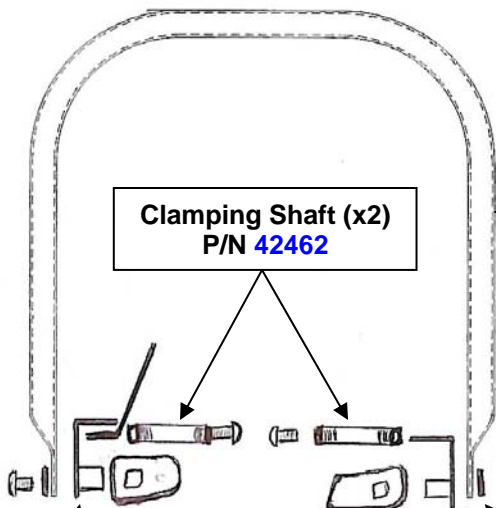

Cabinet – Front View 3052SR

Lock N Go Handle
P/N 42464

Cabinet Weld
P/N 42475



8-32 PH Screw – 1/2" (x8)
P/N 47124

Clamping Shaft (x2)
P/N 42462

Handle Bar
P/N 42464

5/16 – 18 x 1/2" Screw (x4)
P/N 46638

Clamping Bracket Assy. (x2)
P/N 42467

Handle Spacer (x2)
P/N 42468

Clamping Cam (x2)
P/N 42460

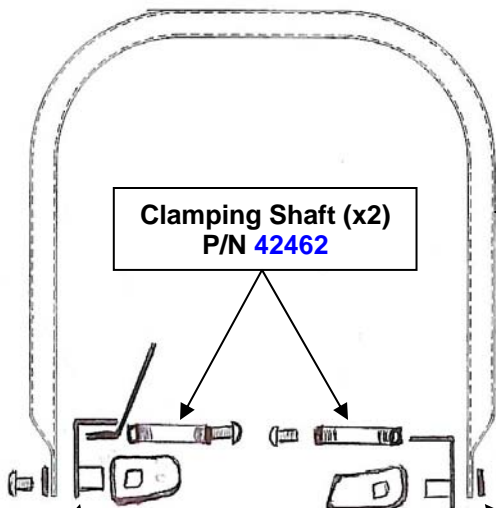

Spinner Head Assembly

Item No.	Part No.	Description	Qty./Machine
	55139	Spinner Head Complete	1
1	48767	8-32 Locknut, Reversible	2
2	43166	Spinner Cap, High Capacity	1
3	42281	Lower Spinner Head	1
4	42045	8-32 x 1/4" Hex Head Whiz Lock Screw	2
5	42162	Terminal Guard, Phenolic	1
6	20054	Bottom Washer, Phenolic	1
7	20010	Leather Floater	2
8	42126	Slip Ring 3/8" Wide	2
9	48041	Acorn Nut, Nylon	1
10	43603	Screw, #10-24 x 3 1/4"	4
11	42192	Screw, #8-32 x 5/8 PH PAN	2
12	42413	Set Screw, 1/4-20 x 2 1/2"	1
13	42127	Slip Ring Stud	2
14	42301	#10-32 Hex Nut, Brass	4
15	42215	#10 External Tooth Washer	4
16	74125	Set Screw, 1/4-20 x 3/8"	1
17	42305	Terminal Assembly	2
1,18,19,20, 21	48784	Floss Band Assembly W/ Element,Element Clamps, Counterweight & Nut	1
22	42437	Upper Spinner Head	1

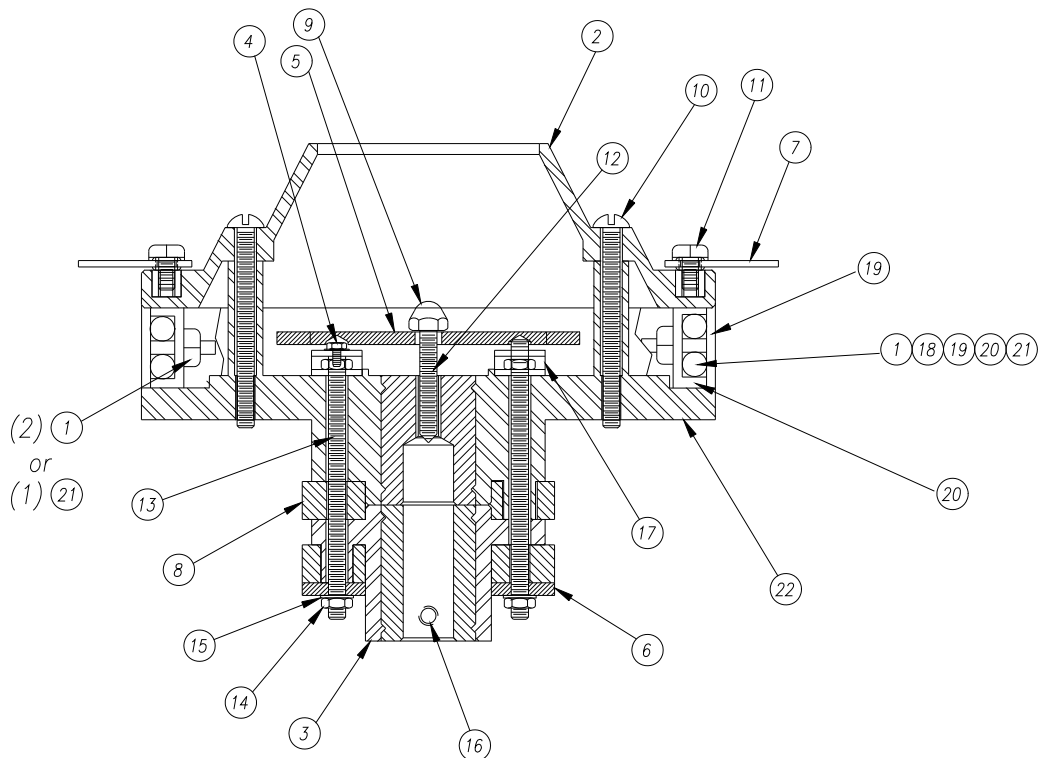

Spinner Head Assembly

Item No.	Part No.	Description	Qty./Machine
	55139	Spinner Head Complete	1
1	48767	8-32 Locknut, Reversible	2
2	43166	Spinner Cap, High Capacity	1
3	42281	Lower Spinner Head	1
4	42045	8-32 x 1/4" Hex Head Whiz Lock Screw	2
5	42162	Terminal Guard, Phenolic	1
6	20054	Bottom Washer, Phenolic	1
7	20010	Leather Floater	2
8	42126	Slip Ring 3/8" Wide	2
9	48041	Acorn Nut, Nylon	1
10	43603	Screw, #10-24 x 3 1/4"	4
11	42192	Screw, #8-32 x 5/8 PH PAN	2
12	42413	Set Screw, 1/4-20 x 2 1/2"	1
13	42127	Slip Ring Stud	2
14	42301	#10-32 Hex Nut, Brass	4
15	42215	#10 External Tooth Washer	4
16	74125	Set Screw, 1/4-20 x 3/8"	1
17	42305	Terminal Assembly	2
1,18,19,20, 21	48784	Floss Band Assembly W/ Element,Element Clamps, Counterweight & Nut	1
22	42437	Upper Spinner Head	1

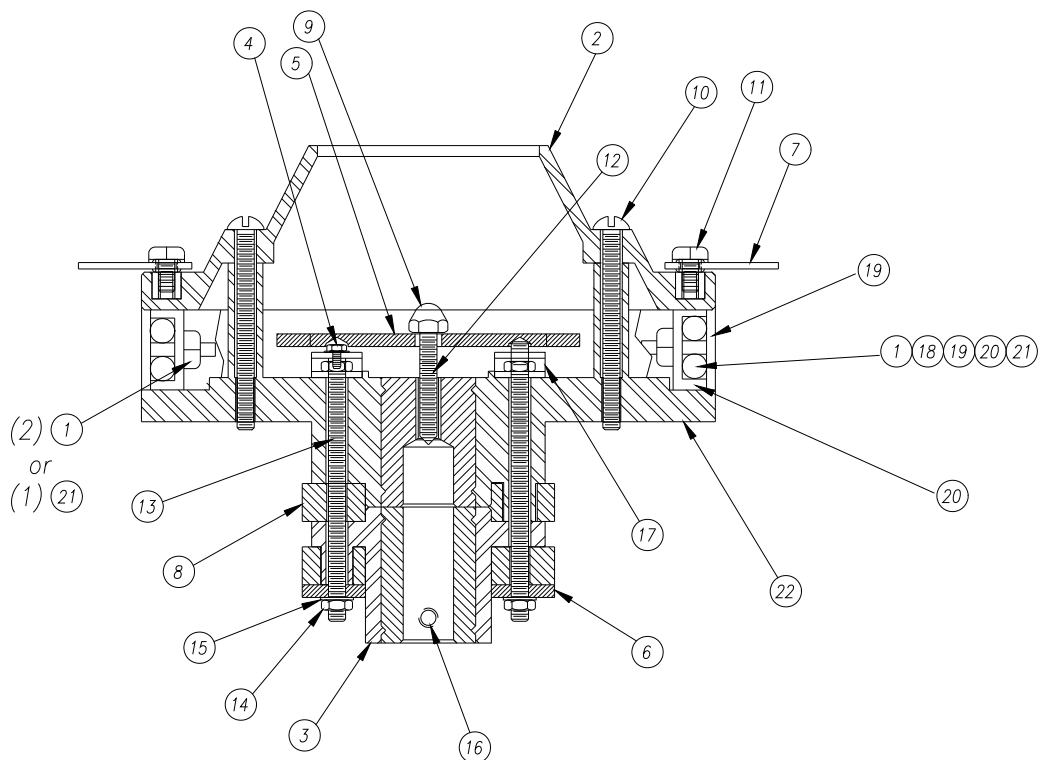

Spinner Head Assembly

Item No.	Part No.	Description	Qty./Machine
	55139	Spinner Head Complete	1
1	48767	8-32 Locknut, Reversible	2
2	43166	Spinner Cap, High Capacity	1
3	42281	Lower Spinner Head	1
4	42045	8-32 x 1/4" Hex Head Whiz Lock Screw	2
5	42162	Terminal Guard, Phenolic	1
6	20054	Bottom Washer, Phenolic	1
7	20010	Leather Floater	2
8	42126	Slip Ring 3/8" Wide	2
9	48041	Acorn Nut, Nylon	1
10	43603	Screw, #10-24 x 3 1/4"	4
11	42192	Screw, #8-32 x 5/8 PH PAN	2
12	42413	Set Screw, 1/4-20 x 2 1/2"	1
13	42127	Slip Ring Stud	2
14	42301	#10-32 Hex Nut, Brass	4
15	42215	#10 External Tooth Washer	4
16	74125	Set Screw, 1/4-20 x 3/8"	1
17	42305	Terminal Assembly	2
1,18,19,20, 21	48784	Floss Band Assembly W/ Element,Element Clamps, Counterweight & Nut	1
22	42437	Upper Spinner Head	1

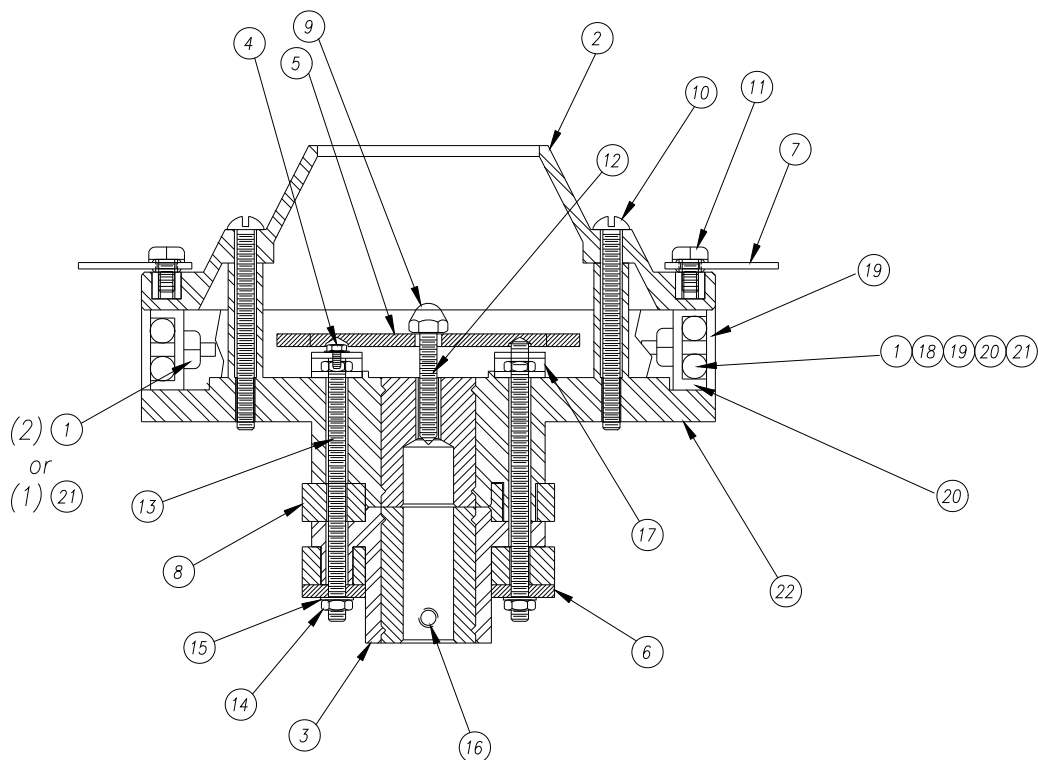

Spinner Head Assembly

Item No.	Part No.	Description	Qty./Machine
	55139	Spinner Head Complete	1
1	48767	8-32 Locknut, Reversible	2
2	43166	Spinner Cap, High Capacity	1
3	42281	Lower Spinner Head	1
4	42045	8-32 x 1/4" Hex Head Whiz Lock Screw	2
5	42162	Terminal Guard, Phenolic	1
6	20054	Bottom Washer, Phenolic	1
7	20010	Leather Floater	2
8	42126	Slip Ring 3/8" Wide	2
9	48041	Acorn Nut, Nylon	1
10	43603	Screw, #10-24 x 3 1/4"	4
11	42192	Screw, #8-32 x 5/8 PH PAN	2
12	42413	Set Screw, 1/4-20 x 2 1/2"	1
13	42127	Slip Ring Stud	2
14	42301	#10-32 Hex Nut, Brass	4
15	42215	#10 External Tooth Washer	4
16	74125	Set Screw, 1/4-20 x 3/8"	1
17	42305	Terminal Assembly	2
1,18,19,20, 21	48784	Floss Band Assembly W/ Element,Element Clamps, Counterweight & Nut	1
22	42437	Upper Spinner Head	1

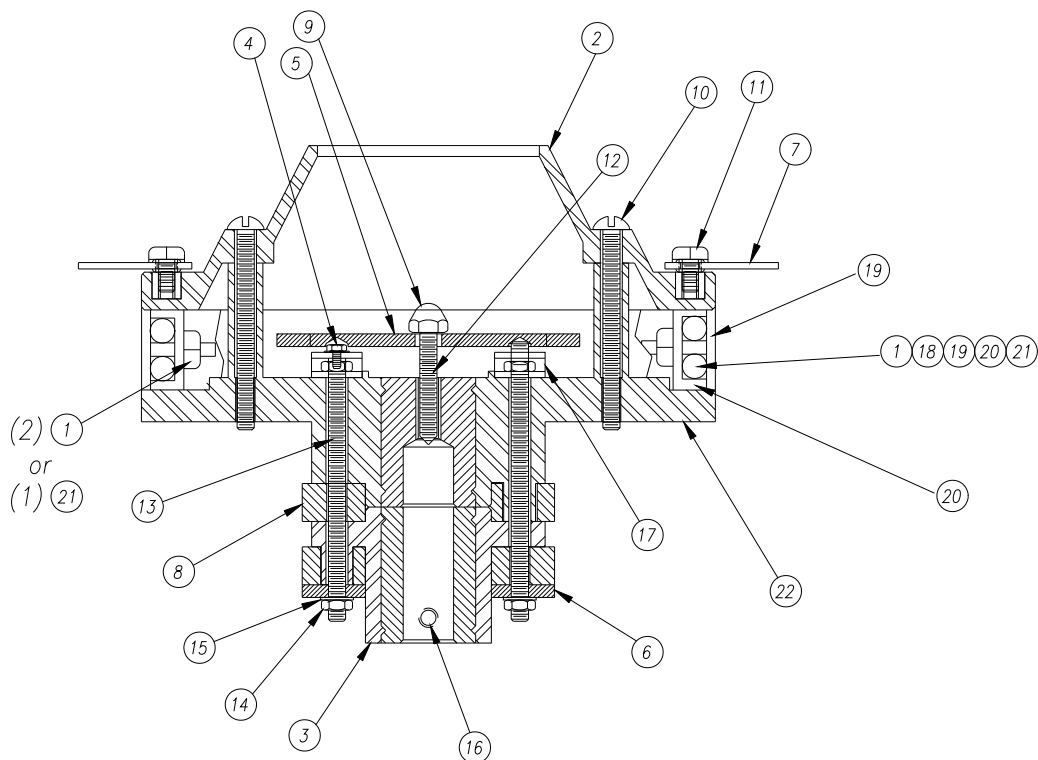

Spinner Head Assembly

Item No.	Part No.	Description	Qty./Machine
	55139	Spinner Head Complete	1
1	48767	8-32 Locknut, Reversible	2
2	43166	Spinner Cap, High Capacity	1
3	42281	Lower Spinner Head	1
4	42045	8-32 x 1/4" Hex Head Whiz Lock Screw	2
5	42162	Terminal Guard, Phenolic	1
6	20054	Bottom Washer, Phenolic	1
7	20010	Leather Floater	2
8	42126	Slip Ring 3/8" Wide	2
9	48041	Acorn Nut, Nylon	1
10	43603	Screw, #10-24 x 3 1/4"	4
11	42192	Screw, #8-32 x 5/8 PH PAN	2
12	42413	Set Screw, 1/4-20 x 2 1/2"	1
13	42127	Slip Ring Stud	2
14	42301	#10-32 Hex Nut, Brass	4
15	42215	#10 External Tooth Washer	4
16	74125	Set Screw, 1/4-20 x 3/8"	1
17	42305	Terminal Assembly	2
1,18,19,20, 21	48784	Floss Band Assembly W/ Element,Element Clamps, Counterweight & Nut	1
22	42437	Upper Spinner Head	1

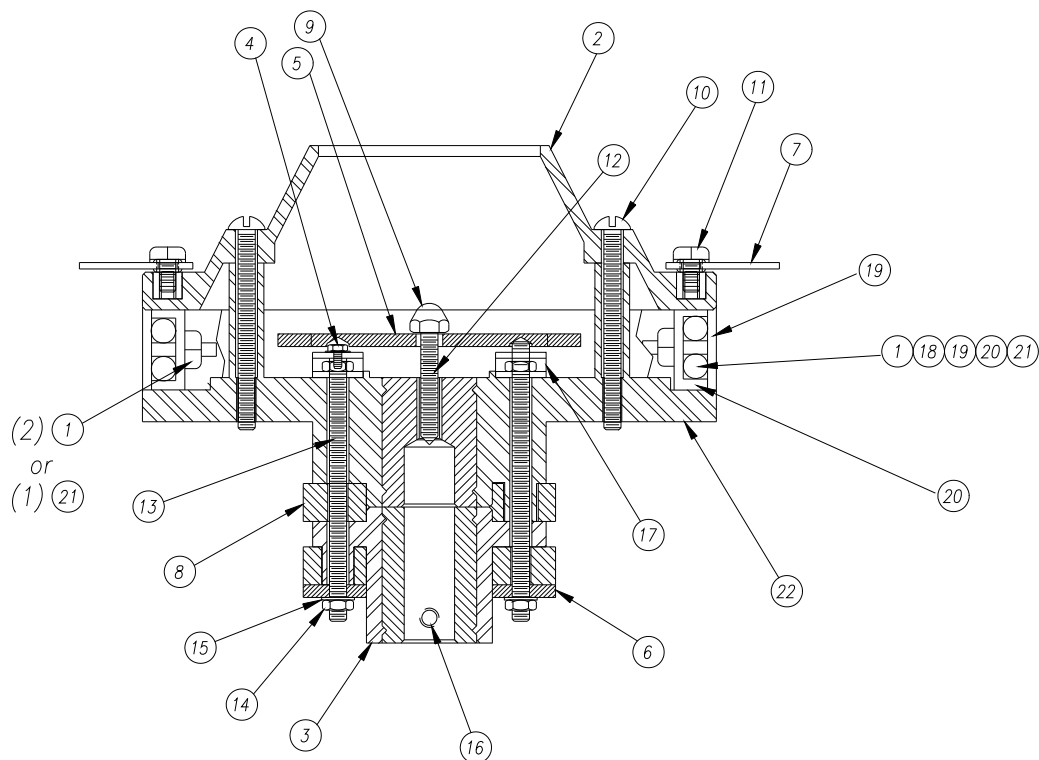

Spinner Head Assembly

Item No.	Part No.	Description	Qty./Machine
	55139	Spinner Head Complete	1
1	48767	8-32 Locknut, Reversible	2
2	43166	Spinner Cap, High Capacity	1
3	42281	Lower Spinner Head	1
4	42045	8-32 x 1/4" Hex Head Whiz Lock Screw	2
5	42162	Terminal Guard, Phenolic	1
6	20054	Bottom Washer, Phenolic	1
7	20010	Leather Floater	2
8	42126	Slip Ring 3/8" Wide	2
9	48041	Acorn Nut, Nylon	1
10	43603	Screw, #10-24 x 3 1/4"	4
11	42192	Screw, #8-32 x 5/8 PH PAN	2
12	42413	Set Screw, 1/4-20 x 2 1/2"	1
13	42127	Slip Ring Stud	2
14	42301	#10-32 Hex Nut, Brass	4
15	42215	#10 External Tooth Washer	4
16	74125	Set Screw, 1/4-20 x 3/8"	1
17	42305	Terminal Assembly	2
1,18,19,20, 21	48784	Floss Band Assembly W/ Element,Element Clamps, Counterweight & Nut	1
22	42437	Upper Spinner Head	1

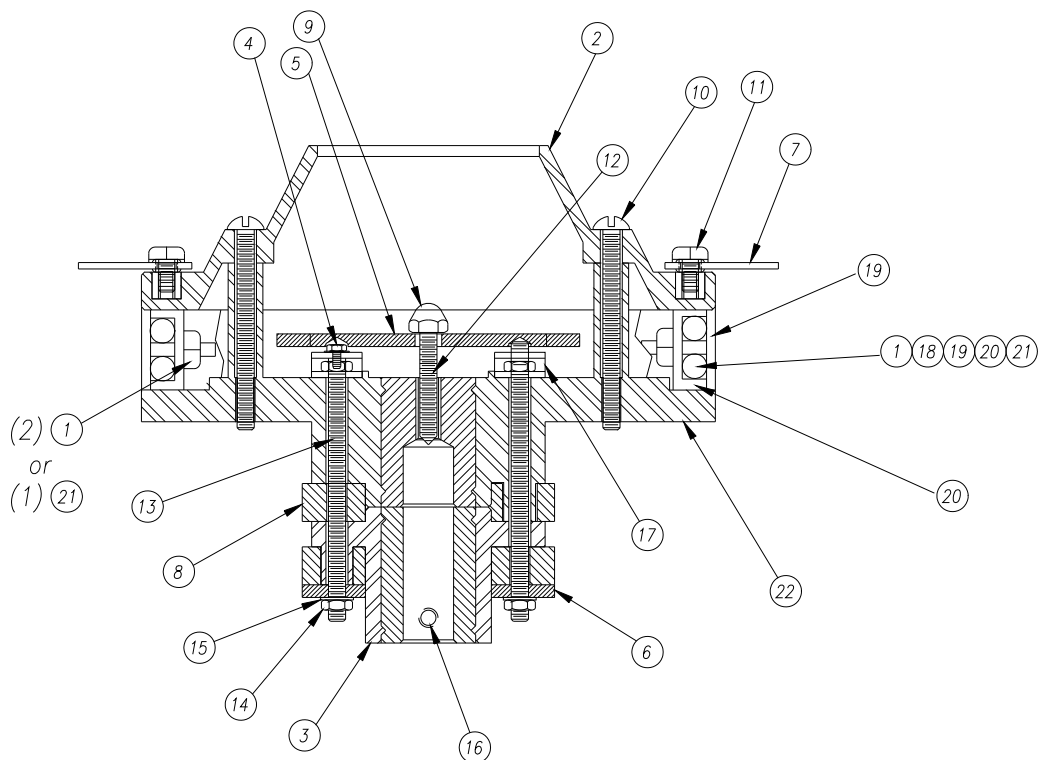

Spinner Head Assembly

Item No.	Part No.	Description	Qty./Machine
	55139	Spinner Head Complete	1
1	48767	8-32 Locknut, Reversible	2
2	43166	Spinner Cap, High Capacity	1
3	42281	Lower Spinner Head	1
4	42045	8-32 x 1/4" Hex Head Whiz Lock Screw	2
5	42162	Terminal Guard, Phenolic	1
6	20054	Bottom Washer, Phenolic	1
7	20010	Leather Floater	2
8	42126	Slip Ring 3/8" Wide	2
9	48041	Acorn Nut, Nylon	1
10	43603	Screw, #10-24 x 3 1/4"	4
11	42192	Screw, #8-32 x 5/8 PH PAN	2
12	42413	Set Screw, 1/4-20 x 2 1/2"	1
13	42127	Slip Ring Stud	2
14	42301	#10-32 Hex Nut, Brass	4
15	42215	#10 External Tooth Washer	4
16	74125	Set Screw, 1/4-20 x 3/8"	1
17	42305	Terminal Assembly	2
1,18,19,20, 21	48784	Floss Band Assembly W/ Element,Element Clamps, Counterweight & Nut	1
22	42437	Upper Spinner Head	1

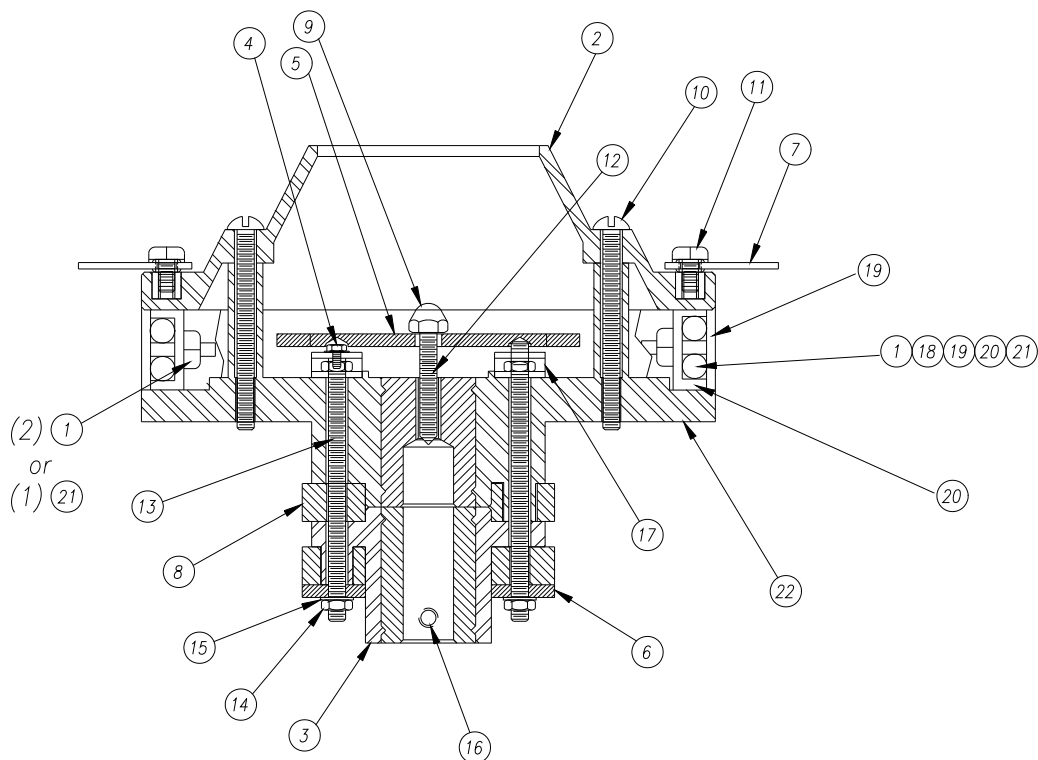

Spinner Head Assembly

Item No.	Part No.	Description	Qty./Machine
	55139	Spinner Head Complete	1
1	48767	8-32 Locknut, Reversible	2
2	43166	Spinner Cap, High Capacity	1
3	42281	Lower Spinner Head	1
4	42045	8-32 x 1/4" Hex Head Whiz Lock Screw	2
5	42162	Terminal Guard, Phenolic	1
6	20054	Bottom Washer, Phenolic	1
7	20010	Leather Floater	2
8	42126	Slip Ring 3/8" Wide	2
9	48041	Acorn Nut, Nylon	1
10	43603	Screw, #10-24 x 3 1/4"	4
11	42192	Screw, #8-32 x 5/8 PH PAN	2
12	42413	Set Screw, 1/4-20 x 2 1/2"	1
13	42127	Slip Ring Stud	2
14	42301	#10-32 Hex Nut, Brass	4
15	42215	#10 External Tooth Washer	4
16	74125	Set Screw, 1/4-20 x 3/8"	1
17	42305	Terminal Assembly	2
1,18,19,20, 21	48784	Floss Band Assembly W/ Element,Element Clamps, Counterweight & Nut	1
22	42437	Upper Spinner Head	1

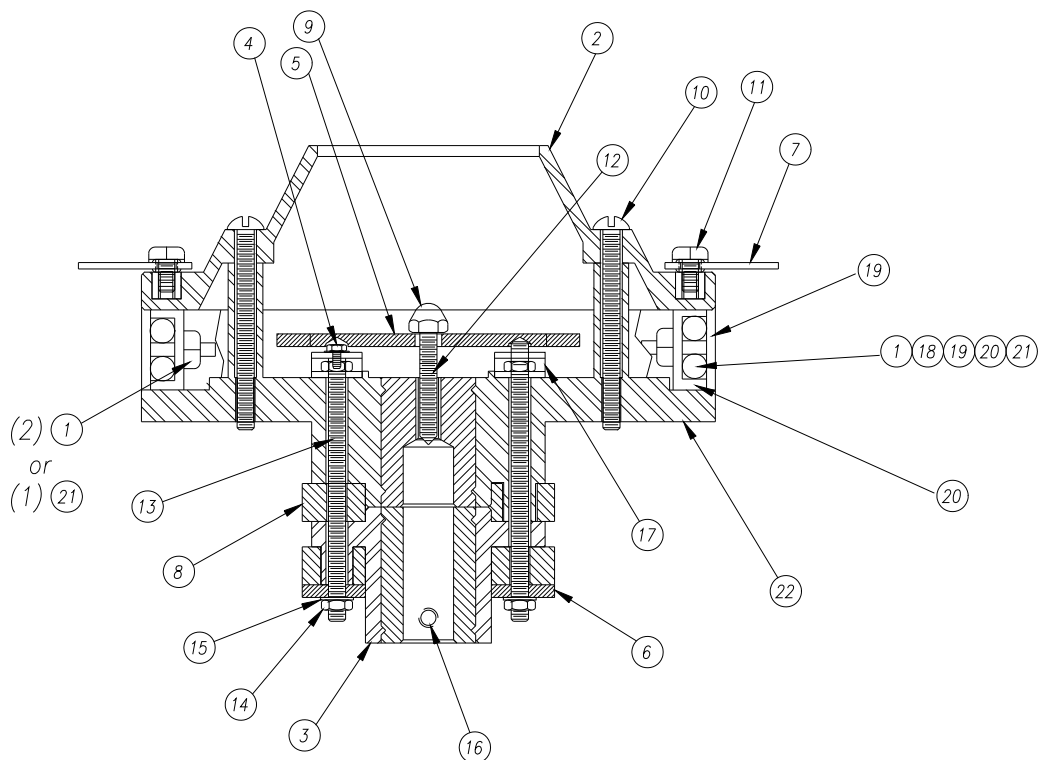

Spinner Head Assembly

Item No.	Part No.	Description	Qty./Machine
	55139	Spinner Head Complete	1
1	48767	8-32 Locknut, Reversible	2
2	43166	Spinner Cap, High Capacity	1
3	42281	Lower Spinner Head	1
4	42045	8-32 x 1/4" Hex Head Whiz Lock Screw	2
5	42162	Terminal Guard, Phenolic	1
6	20054	Bottom Washer, Phenolic	1
7	20010	Leather Floater	2
8	42126	Slip Ring 3/8" Wide	2
9	48041	Acorn Nut, Nylon	1
10	43603	Screw, #10-24 x 3 1/4"	4
11	42192	Screw, #8-32 x 5/8 PH PAN	2
12	42413	Set Screw, 1/4-20 x 2 1/2"	1
13	42127	Slip Ring Stud	2
14	42301	#10-32 Hex Nut, Brass	4
15	42215	#10 External Tooth Washer	4
16	74125	Set Screw, 1/4-20 x 3/8"	1
17	42305	Terminal Assembly	2
1,18,19,20, 21	48784	Floss Band Assembly W/ Element,Element Clamps, Counterweight & Nut	1
22	42437	Upper Spinner Head	1

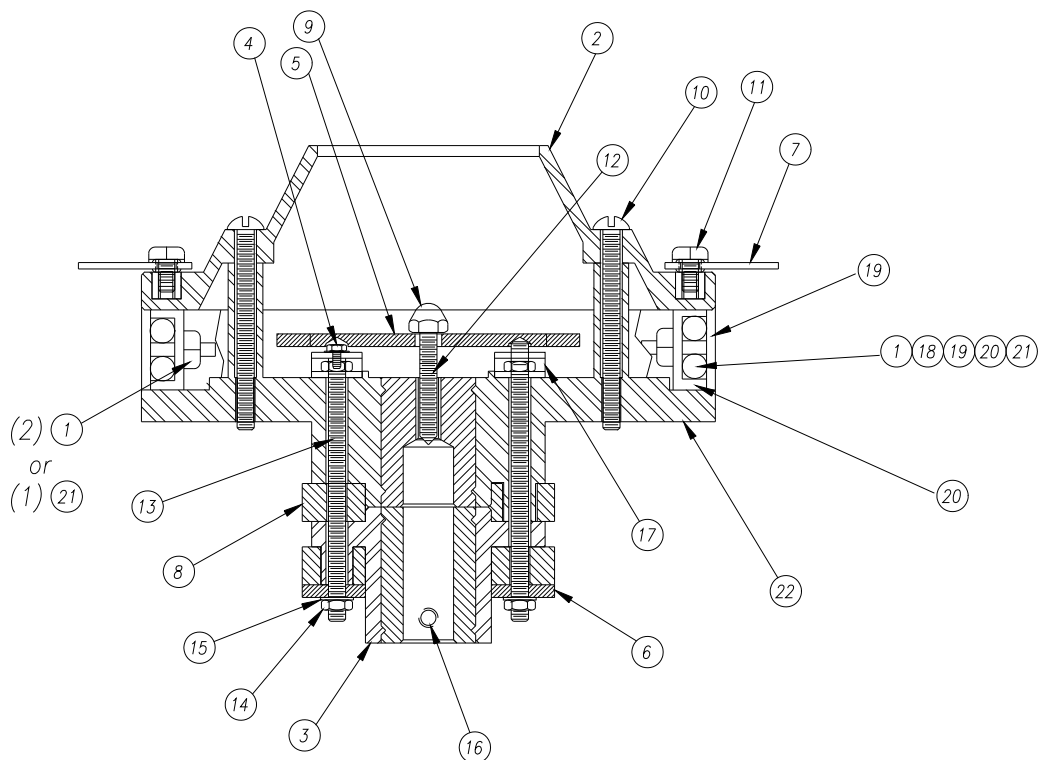

Spinner Head Assembly

Item No.	Part No.	Description	Qty./Machine
	55139	Spinner Head Complete	1
1	48767	8-32 Locknut, Reversible	2
2	43166	Spinner Cap, High Capacity	1
3	42281	Lower Spinner Head	1
4	42045	8-32 x 1/4" Hex Head Whiz Lock Screw	2
5	42162	Terminal Guard, Phenolic	1
6	20054	Bottom Washer, Phenolic	1
7	20010	Leather Floater	2
8	42126	Slip Ring 3/8" Wide	2
9	48041	Acorn Nut, Nylon	1
10	43603	Screw, #10-24 x 3 1/4"	4
11	42192	Screw, #8-32 x 5/8 PH PAN	2
12	42413	Set Screw, 1/4-20 x 2 1/2"	1
13	42127	Slip Ring Stud	2
14	42301	#10-32 Hex Nut, Brass	4
15	42215	#10 External Tooth Washer	4
16	74125	Set Screw, 1/4-20 x 3/8"	1
17	42305	Terminal Assembly	2
1,18,19,20, 21	48784	Floss Band Assembly W/ Element,Element Clamps, Counterweight & Nut	1
22	42437	Upper Spinner Head	1

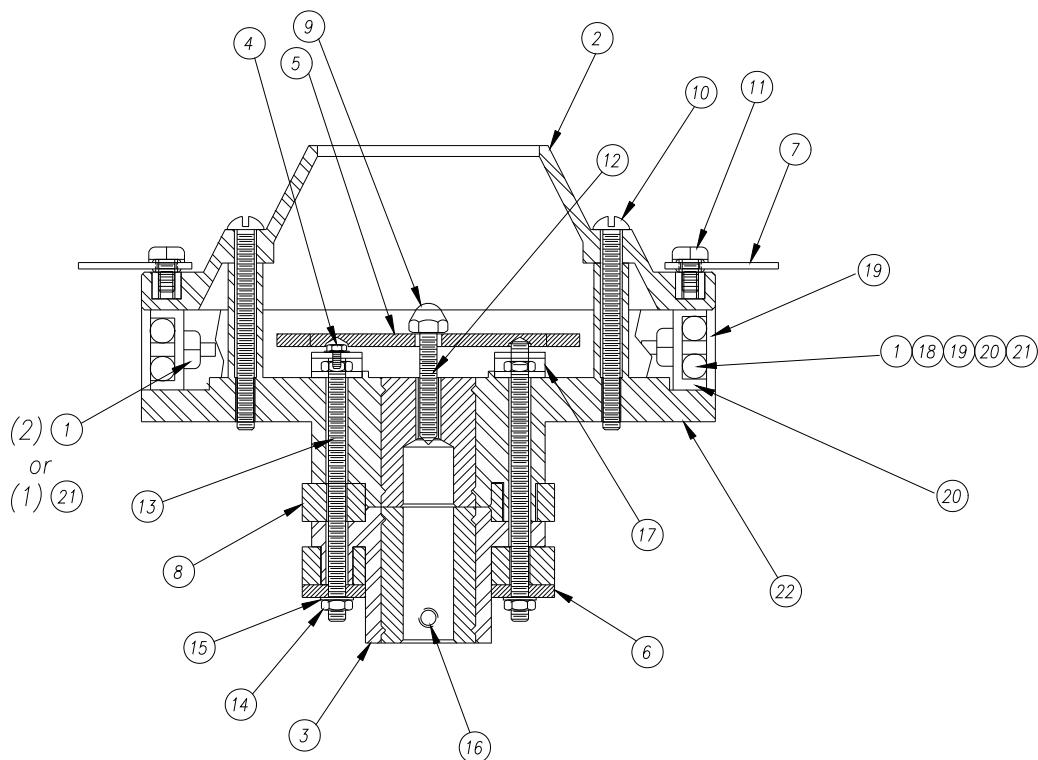

Spinner Head Assembly

Item No.	Part No.	Description	Qty./Machine
	55139	Spinner Head Complete	1
1	48767	8-32 Locknut, Reversible	2
2	43166	Spinner Cap, High Capacity	1
3	42281	Lower Spinner Head	1
4	42045	8-32 x 1/4" Hex Head Whiz Lock Screw	2
5	42162	Terminal Guard, Phenolic	1
6	20054	Bottom Washer, Phenolic	1
7	20010	Leather Floater	2
8	42126	Slip Ring 3/8" Wide	2
9	48041	Acorn Nut, Nylon	1
10	43603	Screw, #10-24 x 3 1/4"	4
11	42192	Screw, #8-32 x 5/8 PH PAN	2
12	42413	Set Screw, 1/4-20 x 2 1/2"	1
13	42127	Slip Ring Stud	2
14	42301	#10-32 Hex Nut, Brass	4
15	42215	#10 External Tooth Washer	4
16	74125	Set Screw, 1/4-20 x 3/8"	1
17	42305	Terminal Assembly	2
1,18,19,20, 21	48784	Floss Band Assembly W/ Element,Element Clamps, Counterweight & Nut	1
22	42437	Upper Spinner Head	1

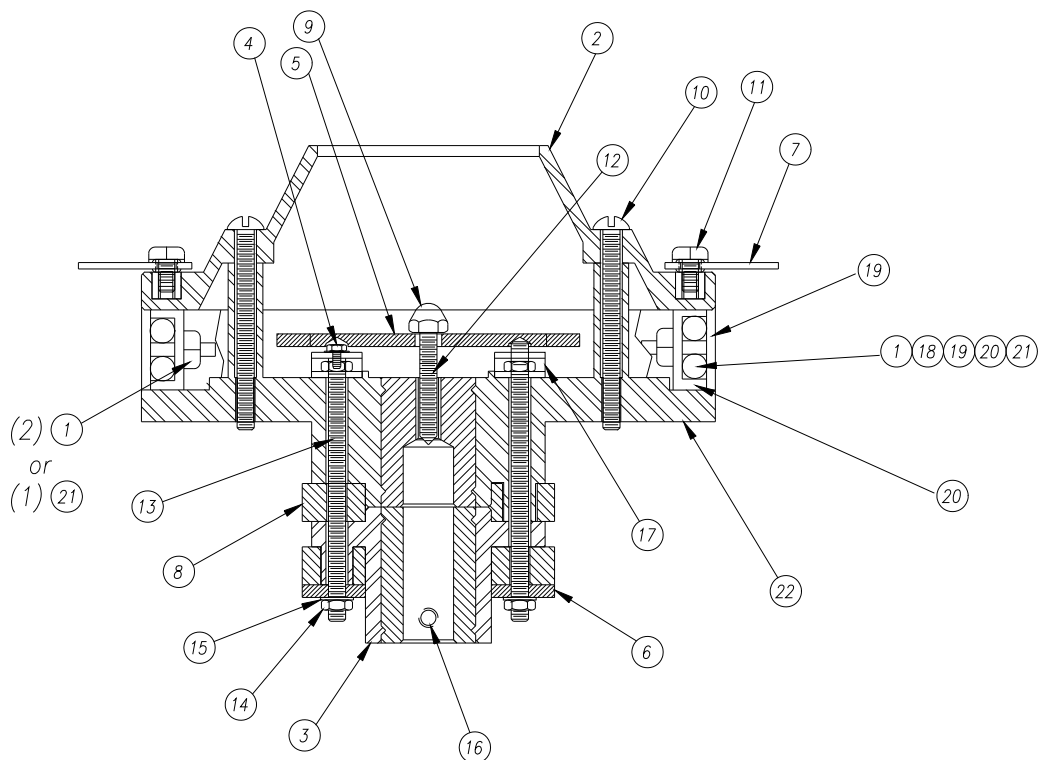

Spinner Head Assembly

Item No.	Part No.	Description	Qty./Machine
	55139	Spinner Head Complete	1
1	48767	8-32 Locknut, Reversible	2
2	43166	Spinner Cap, High Capacity	1
3	42281	Lower Spinner Head	1
4	42045	8-32 x 1/4" Hex Head Whiz Lock Screw	2
5	42162	Terminal Guard, Phenolic	1
6	20054	Bottom Washer, Phenolic	1
7	20010	Leather Floater	2
8	42126	Slip Ring 3/8" Wide	2
9	48041	Acorn Nut, Nylon	1
10	43603	Screw, #10-24 x 3 1/4"	4
11	42192	Screw, #8-32 x 5/8 PH PAN	2
12	42413	Set Screw, 1/4-20 x 2 1/2"	1
13	42127	Slip Ring Stud	2
14	42301	#10-32 Hex Nut, Brass	4
15	42215	#10 External Tooth Washer	4
16	74125	Set Screw, 1/4-20 x 3/8"	1
17	42305	Terminal Assembly	2
1,18,19,20, 21	48784	Floss Band Assembly W/ Element,Element Clamps, Counterweight & Nut	1
22	42437	Upper Spinner Head	1

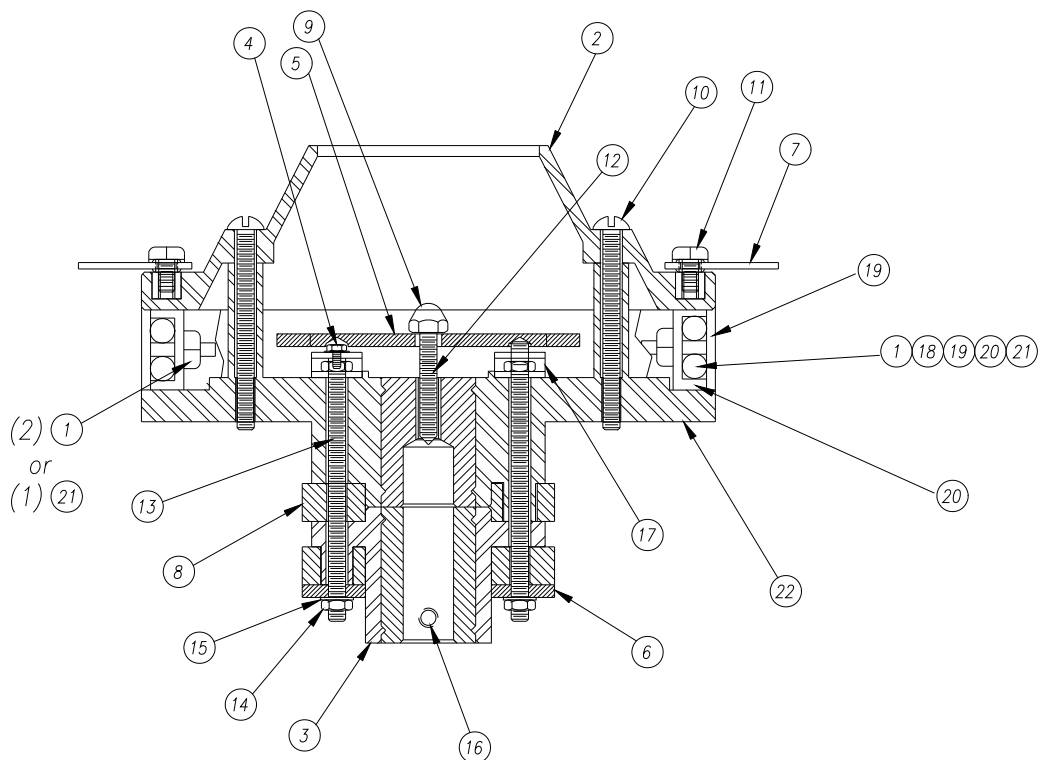

Spinner Head Assembly

Item No.	Part No.	Description	Qty./Machine
	55139	Spinner Head Complete	1
1	48767	8-32 Locknut, Reversible	2
2	43166	Spinner Cap, High Capacity	1
3	42281	Lower Spinner Head	1
4	42045	8-32 x 1/4" Hex Head Whiz Lock Screw	2
5	42162	Terminal Guard, Phenolic	1
6	20054	Bottom Washer, Phenolic	1
7	20010	Leather Floater	2
8	42126	Slip Ring 3/8" Wide	2
9	48041	Acorn Nut, Nylon	1
10	43603	Screw, #10-24 x 3 1/4"	4
11	42192	Screw, #8-32 x 5/8 PH PAN	2
12	42413	Set Screw, 1/4-20 x 2 1/2"	1
13	42127	Slip Ring Stud	2
14	42301	#10-32 Hex Nut, Brass	4
15	42215	#10 External Tooth Washer	4
16	74125	Set Screw, 1/4-20 x 3/8"	1
17	42305	Terminal Assembly	2
1,18,19,20, 21	48784	Floss Band Assembly W/ Element,Element Clamps, Counterweight & Nut	1
22	42437	Upper Spinner Head	1

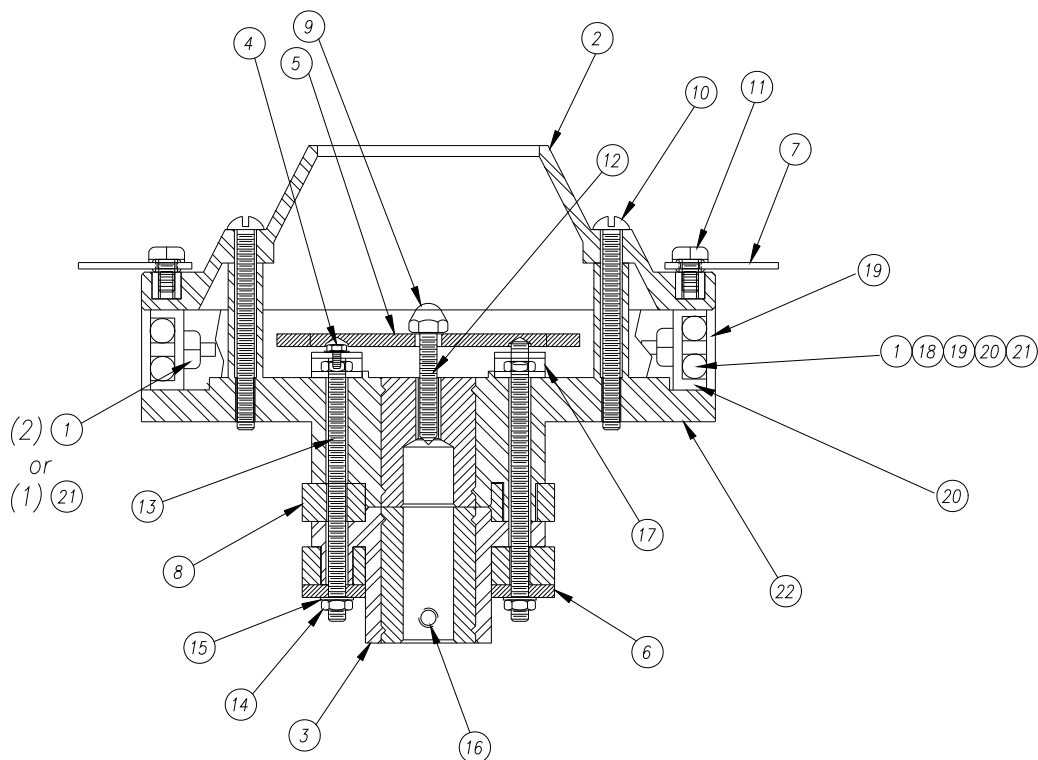

Spinner Head Assembly

Item No.	Part No.	Description	Qty./Machine
	55139	Spinner Head Complete	1
1	48767	8-32 Locknut, Reversible	2
2	43166	Spinner Cap, High Capacity	1
3	42281	Lower Spinner Head	1
4	42045	8-32 x 1/4" Hex Head Whiz Lock Screw	2
5	42162	Terminal Guard, Phenolic	1
6	20054	Bottom Washer, Phenolic	1
7	20010	Leather Floater	2
8	42126	Slip Ring 3/8" Wide	2
9	48041	Acorn Nut, Nylon	1
10	43603	Screw, #10-24 x 3 1/4"	4
11	42192	Screw, #8-32 x 5/8 PH PAN	2
12	42413	Set Screw, 1/4-20 x 2 1/2"	1
13	42127	Slip Ring Stud	2
14	42301	#10-32 Hex Nut, Brass	4
15	42215	#10 External Tooth Washer	4
16	74125	Set Screw, 1/4-20 x 3/8"	1
17	42305	Terminal Assembly	2
1,18,19,20, 21	48784	Floss Band Assembly W/ Element,Element Clamps, Counterweight & Nut	1
22	42437	Upper Spinner Head	1

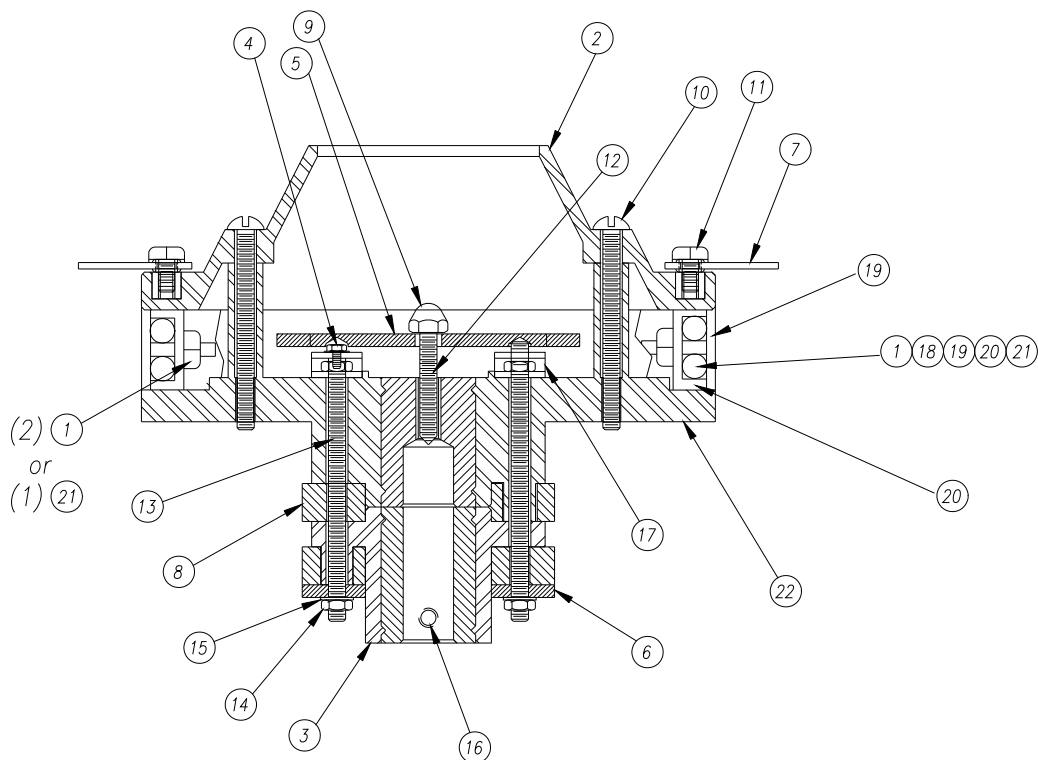

Spinner Head Assembly

Item No.	Part No.	Description	Qty./Machine
	55139	Spinner Head Complete	1
1	48767	8-32 Locknut, Reversible	2
2	43166	Spinner Cap, High Capacity	1
3	42281	Lower Spinner Head	1
4	42045	8-32 x 1/4" Hex Head Whiz Lock Screw	2
5	42162	Terminal Guard, Phenolic	1
6	20054	Bottom Washer, Phenolic	1
7	20010	Leather Floater	2
8	42126	Slip Ring 3/8" Wide	2
9	48041	Acorn Nut, Nylon	1
10	43603	Screw, #10-24 x 3 1/4"	4
11	42192	Screw, #8-32 x 5/8 PH PAN	2
12	42413	Set Screw, 1/4-20 x 2 1/2"	1
13	42127	Slip Ring Stud	2
14	42301	#10-32 Hex Nut, Brass	4
15	42215	#10 External Tooth Washer	4
16	74125	Set Screw, 1/4-20 x 3/8"	1
17	42305	Terminal Assembly	2
1,18,19,20, 21	48784	Floss Band Assembly W/ Element,Element Clamps, Counterweight & Nut	1
22	42437	Upper Spinner Head	1

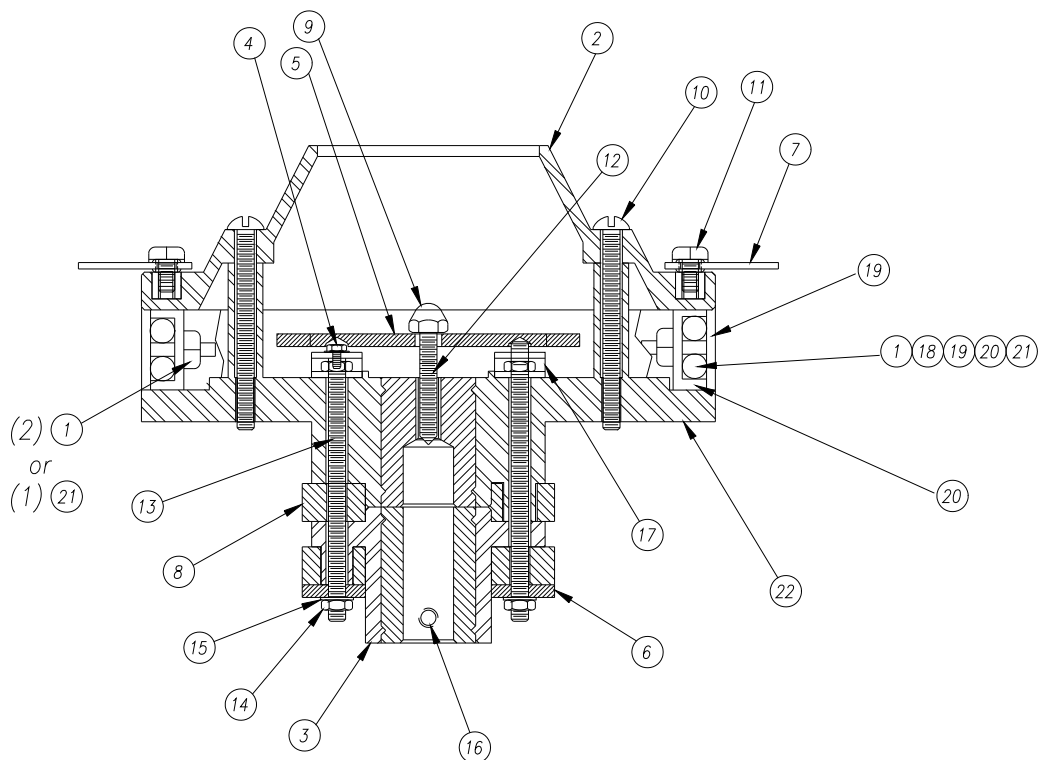

Spinner Head Assembly

Item No.	Part No.	Description	Qty./Machine
	55139	Spinner Head Complete	1
1	48767	8-32 Locknut, Reversible	2
2	43166	Spinner Cap, High Capacity	1
3	42281	Lower Spinner Head	1
4	42045	8-32 x 1/4" Hex Head Whiz Lock Screw	2
5	42162	Terminal Guard, Phenolic	1
6	20054	Bottom Washer, Phenolic	1
7	20010	Leather Floater	2
8	42126	Slip Ring 3/8" Wide	2
9	48041	Acorn Nut, Nylon	1
10	43603	Screw, #10-24 x 3 1/4"	4
11	42192	Screw, #8-32 x 5/8 PH PAN	2
12	42413	Set Screw, 1/4-20 x 2 1/2"	1
13	42127	Slip Ring Stud	2
14	42301	#10-32 Hex Nut, Brass	4
15	42215	#10 External Tooth Washer	4
16	74125	Set Screw, 1/4-20 x 3/8"	1
17	42305	Terminal Assembly	2
1,18,19,20, 21	48784	Floss Band Assembly W/ Element,Element Clamps, Counterweight & Nut	1
22	42437	Upper Spinner Head	1

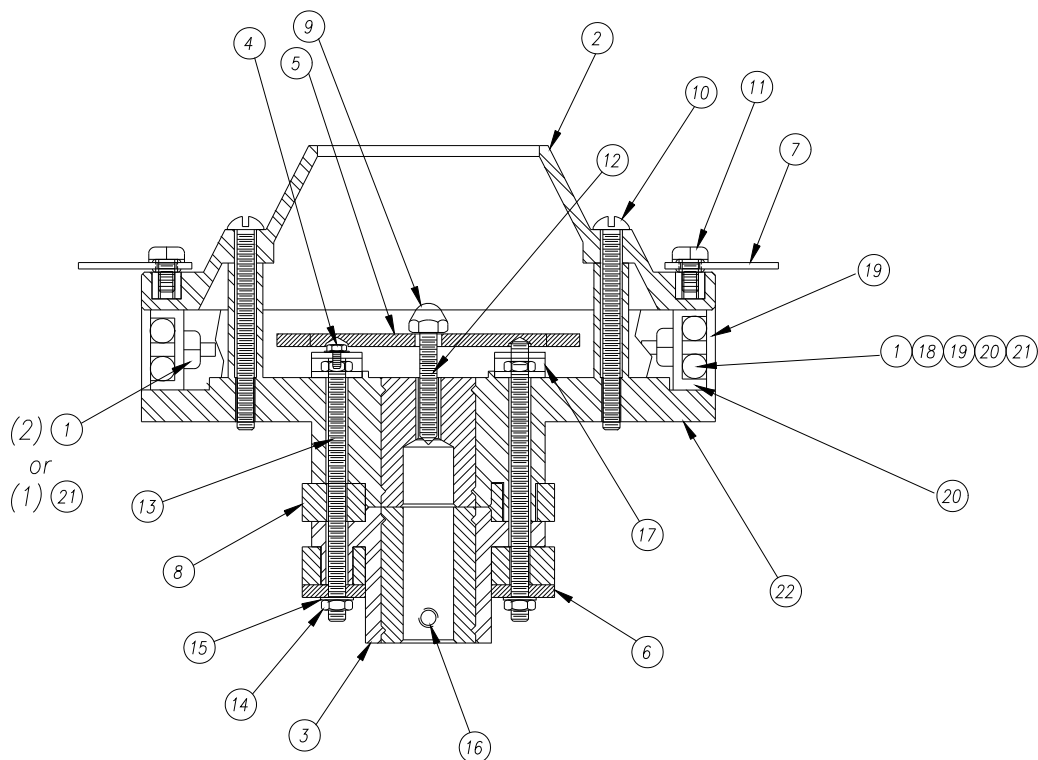

Spinner Head Assembly

Item No.	Part No.	Description	Qty./Machine
	55139	Spinner Head Complete	1
1	48767	8-32 Locknut, Reversible	2
2	43166	Spinner Cap, High Capacity	1
3	42281	Lower Spinner Head	1
4	42045	8-32 x 1/4" Hex Head Whiz Lock Screw	2
5	42162	Terminal Guard, Phenolic	1
6	20054	Bottom Washer, Phenolic	1
7	20010	Leather Floater	2
8	42126	Slip Ring 3/8" Wide	2
9	48041	Acorn Nut, Nylon	1
10	43603	Screw, #10-24 x 3 1/4"	4
11	42192	Screw, #8-32 x 5/8 PH PAN	2
12	42413	Set Screw, 1/4-20 x 2 1/2"	1
13	42127	Slip Ring Stud	2
14	42301	#10-32 Hex Nut, Brass	4
15	42215	#10 External Tooth Washer	4
16	74125	Set Screw, 1/4-20 x 3/8"	1
17	42305	Terminal Assembly	2
1,18,19,20, 21	48784	Floss Band Assembly W/ Element,Element Clamps, Counterweight & Nut	1
22	42437	Upper Spinner Head	1

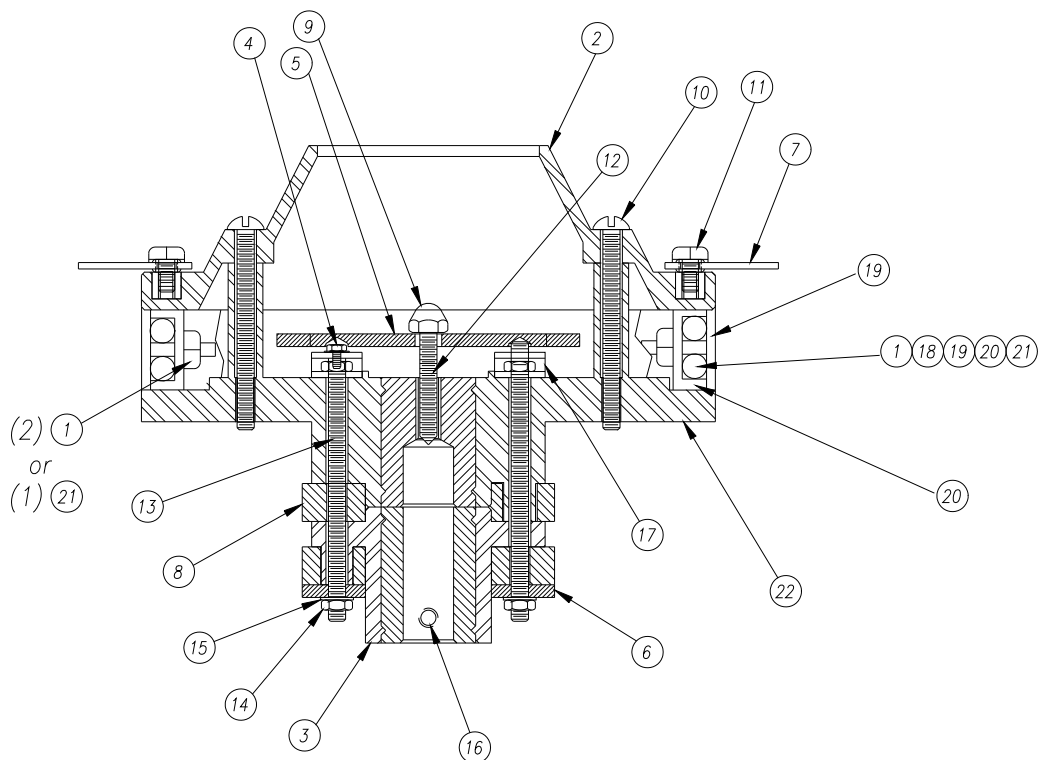

Spinner Head Assembly

Item No.	Part No.	Description	Qty./Machine
	55139	Spinner Head Complete	1
1	48767	8-32 Locknut, Reversible	2
2	43166	Spinner Cap, High Capacity	1
3	42281	Lower Spinner Head	1
4	42045	8-32 x 1/4" Hex Head Whiz Lock Screw	2
5	42162	Terminal Guard, Phenolic	1
6	20054	Bottom Washer, Phenolic	1
7	20010	Leather Floater	2
8	42126	Slip Ring 3/8" Wide	2
9	48041	Acorn Nut, Nylon	1
10	43603	Screw, #10-24 x 3 1/4"	4
11	42192	Screw, #8-32 x 5/8 PH PAN	2
12	42413	Set Screw, 1/4-20 x 2 1/2"	1
13	42127	Slip Ring Stud	2
14	42301	#10-32 Hex Nut, Brass	4
15	42215	#10 External Tooth Washer	4
16	74125	Set Screw, 1/4-20 x 3/8"	1
17	42305	Terminal Assembly	2
1,18,19,20, 21	48784	Floss Band Assembly W/ Element,Element Clamps, Counterweight & Nut	1
22	42437	Upper Spinner Head	1

