



CATALOG OF REPLACEMENT PARTS



HLX SERIES SCALE

Scale/Printer

ML-29278
ML-29280
ML-29281
ML-29282
ML-29283
ML-29284
ML-29286
ML-29289
ML-29290
ML-29292

Printer

ML-29287
ML-29298
ML-29299
ML-29300
ML-29301
ML-29314
ML-29315

Hanging Scale/Printer

ML-29288

Self Service Scale/Printer

ML-29309
ML-29313

Scale/Printer with GCD

ML-29334
ML-29335
ML-29336
ML-29337

Table of Contents

5	CONSOLE
7	WEIGHER COMPONENTS
9	MAIN CIRCUIT COMPONENTS
11	POWER SUPPLY
13	PRINTER
15	CASSETTE (WIDE LABEL)
17	CASSETTE (NARROW LABEL)
19	PRINTER ONLY (ML-29287) (USED WITH TWO-PIECE SCALE/PRINTER)
21	SCALE UNIT (USED WITH ML-29287) (USED WITH TWO-PIECE SCALE/ PRINTER)
23	HANGING SCALE SUPPORT UNIT (ML-29288)
25	PAN AND ARM (ML-29288)
27	STATIONARY MOUNT ASSEMBLY (USED WITH HANGING SCALE)
29	MOVEABLE MOUNT ASSEMBLY (USED WITH HANGING SCALE)
31	ELEVATED DISPLAY OPTION
33	RFID OPTION
35	SELF SERVICE STAND (ML-29309)
37	GRAPHICAL CUSTOMER DISPLAY PARTS

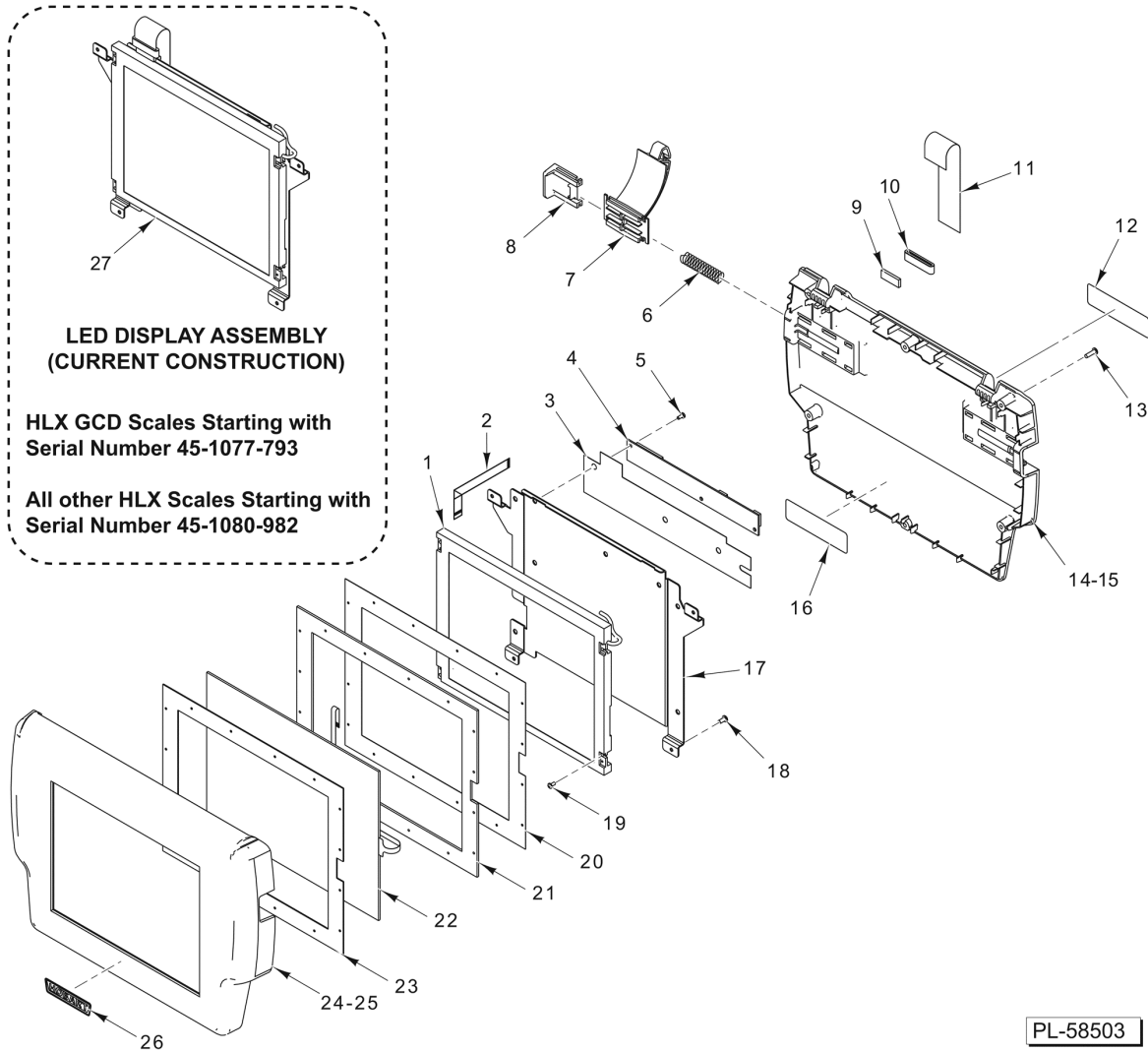

PL-58503

CONSOLE

CONSOLE

ILLUS.	PART NO.	NAME OF PART	AMT.
PL-58503			
1	00-445014-00001	Display & Cable Assy. (LCD) (10.4 In.).....	1
2	00-444973	Cable & Plug Assy.....	1
3	00-444698	Shield - Console PCB (Mylar).....	1
4	00-445090	Board Assy. - Console.....	1
5	SC-018-28	Mach. Screw 6-32 x 1/4 Phil. Pan Hd.....	3
6	00-043316	Spring - Latch Return.....	2
7	00-043314	Arm - Console.....	2
8	00-043315	Button - Console Latch.....	2
9	00-445076	Tape - Foam.....	1
10	00-445075	Ferrite - Flat Cable.....	1
11	00-444720	Cable (Console to Main Board).....	1
12	00-443066	Label - Notice (Mercury).....	1
13	SD-037-72	Self-Tapping Screw 6-19 x 1/2 Phil. Pan Hd.....	6
14	00-443517-00002	Housing - Rear Console (Dark Gray).....	1
15	00-443517-00003	Housing - Rear Console (Black) (Units Starting With Serial Number 45-1055-510)	1
16	00-443066	Label - Notice (Mercury).....	1
17	00-444699	Bracket Assy. - Display Mounting.....	1
18	SD-037-71	Self-Tapping Screw 6-19 x 5/16 Phil. Pan Hd.....	4
19	SC-126-48	Mach. Screw 4-40 x 1/4 Phil. Pan Hd. (SST).....	4
*20	00-445392	1
*21	00-445307	Gasket - Display (Behind The Touchscreen, Thick Gasket).....	1
*22	00-445363	Touchscreen Assy. (5-Wire, 90-Deg. Turn In Cable).....	1
*23	00-445309	Gasket - Touchscreen (Front Of The Touchscreen, Thin Gasket).....	1
*24	00-445423-00002	Housing - Front Console (With Pins) (Dark Gray).....	1
25	00-445423-00003	Housing - Front Console (Black) (Units Starting With Serial Number 45-1055-510)	1
*26	00-076971	Plate - Logo.....	1
27	00-446748	Display Assy. (LED) (Current Construction) (HLX GCD Scales Starting S/N 45-1077-793; All other HLX Scales Starting S/N 45-1080-982).....	1

* (Scales with serial numbers 45-1016-01 and earlier have a one piece touchscreen assembly. Order Items 20, 21, 22, 23, 24 & 26.)

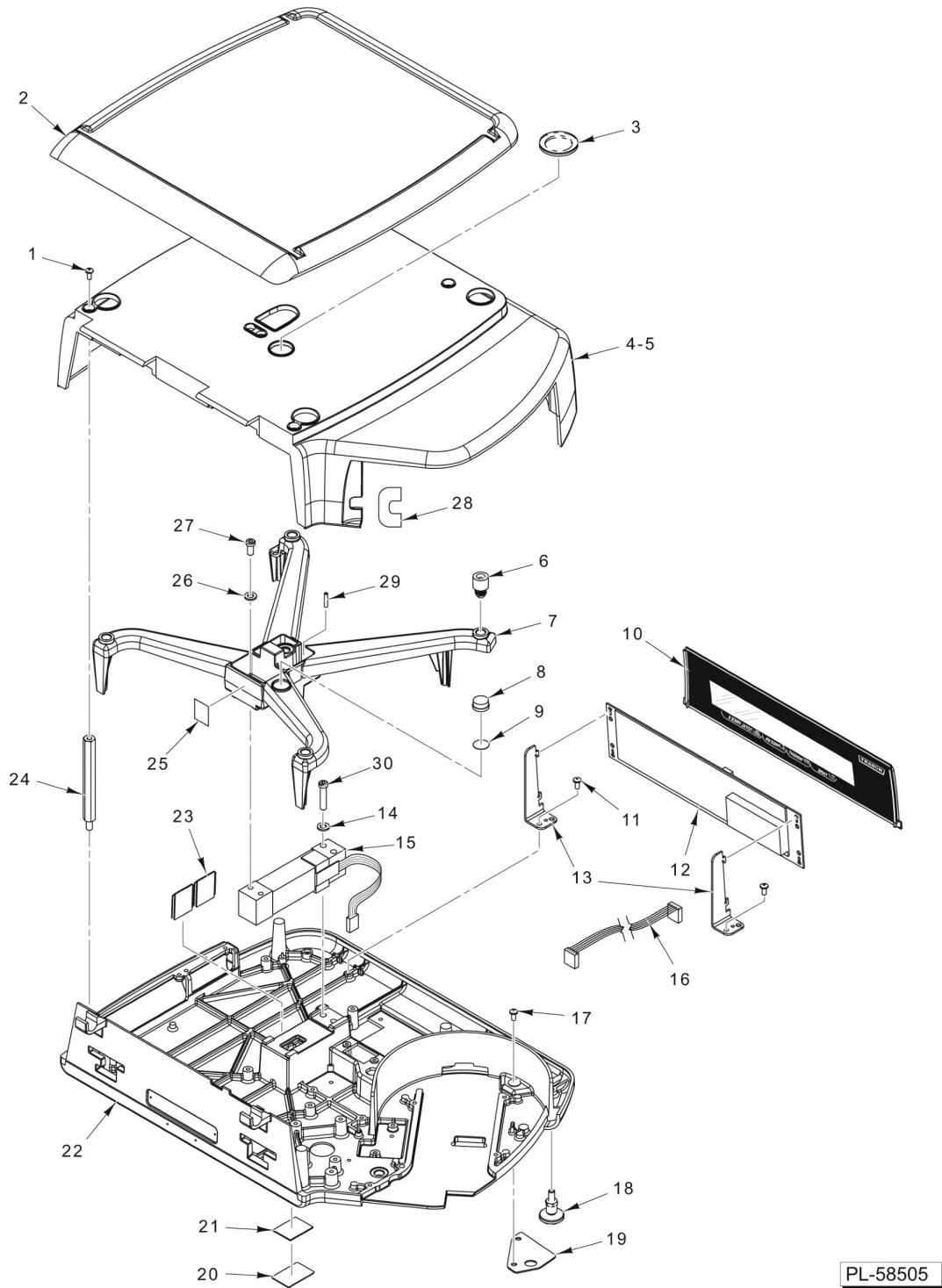

PL-58505

WEIGHER COMPONENTS

WEIGHER COMPONENTS

ILLUS.	PART NO.	NAME OF PART	AMT.
PL-58505			
1	SC-129-33	Mach. Screw 8-32 x 3/8 Phil. Pan Hd.....	4
2	00-043304	Platter Assy.....	1
3	00-441243	Cover - Level Bubble (Incls. Foam Gasket).....	1
4	00-443633-00002	Housing - Main (Dark Gray).....	1
5	00-443633-00003	Housing - Main (Black) (Units Starting With Serial Number 45-1055-510).....	1
6	00-043319	Mount - Platter.....	5
7	00-043302	Platter - Sub.....	1
8	00-043112	Level - Spirit.....	1
9	00-043257	Tape - Level.....	1
10	00-444871	Screen Assy. - Display (Customer).....	1
11	SD-015-41	Self-Tapping Screw 8-32 x 1/2 Phil. Pan Hd., Type TT.....	2
12	00-444590-00001	Board Assy. - VF Display.....	1
13	00-043342	Bracket - VFD Mounting.....	2
14	WL-008-17	Lockwasher 1/4 Internal.....	2
15	00-443075	Load Cell - Multiple Range (15 kg).....	1
16	00-444726	Cable Assy. (Customer Display).....	1
17	SD-015-41	Self-Tapping Screw 8-32 x 1/2 Phil. Pan Hd., Type TT.....	2
18	00-443045	Foot Assy.....	4
19	00-043371	Cover - Cable Hole.....	1
20	00-043389	Plate - Remote Weigher.....	1
21	00-043256	Tape.....	1
22	00-444750-00002	Base - Main.....	1
23	00-443047	Plate Assy. - SM Port.....	2
24	00-043318	Standoff (Housing Mount).....	4
25	00-445341	Label - Battery.....	1
26	WL-008-17	Lockwasher 1/4 Internal.....	2
27	SC-040-77	Cap Screw 1/4-20 x 5/8 Hex Socket Hd.....	2
28	00-043274	Shield - Infrared.....	1
29	00-043286	Screw - Overload (Stop).....	2
30	SC-120-70	Cap Screw 1/4-20 x 1-5/8 Hex Socket Hd.....	2

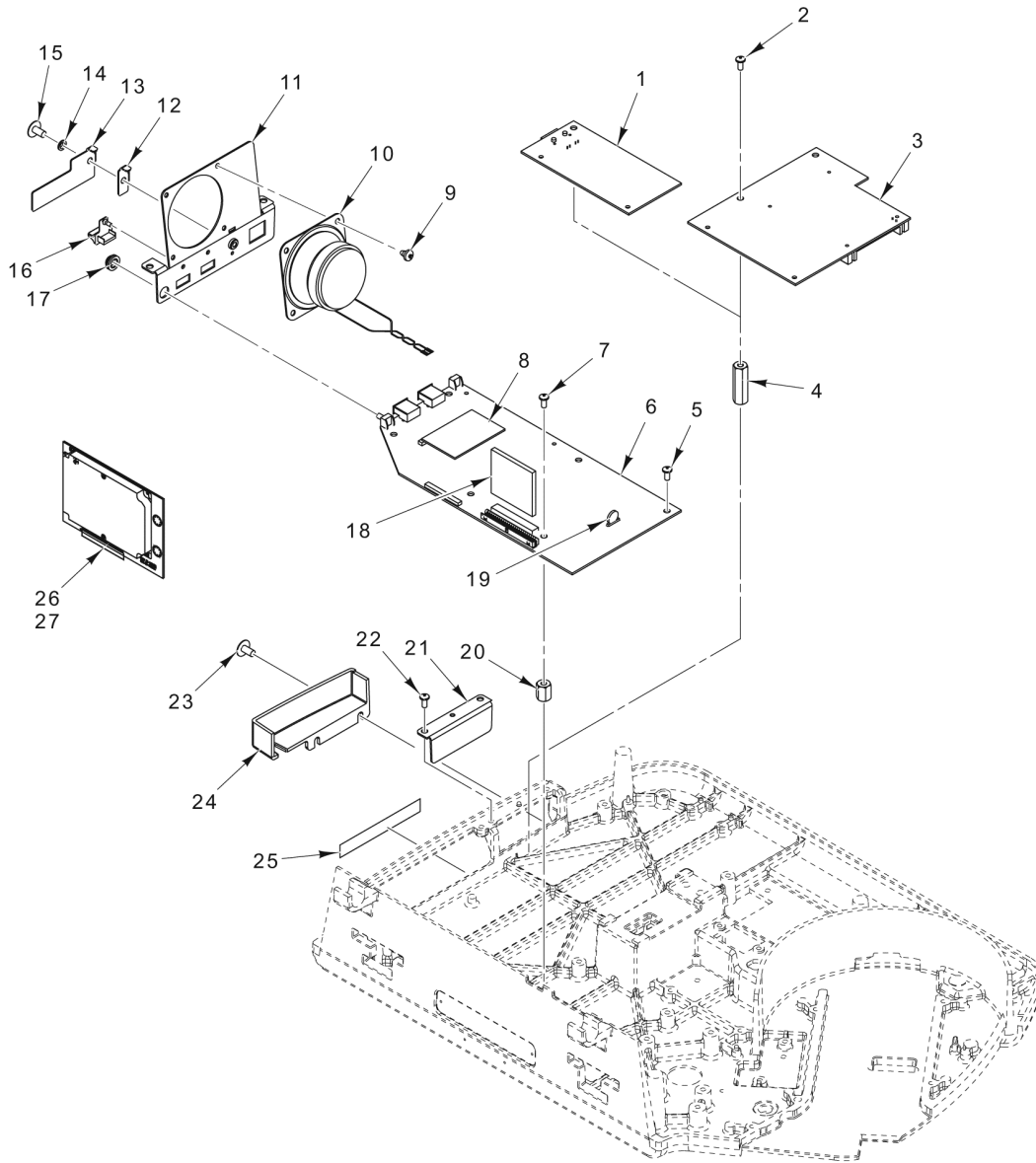

PL-58506

MAIN CIRCUIT COMPONENTS

MAIN CIRCUIT COMPONENTS

ILLUS.	PART NO.	NAME OF PART	AMT.
	PL-58506		
1	00-444702	Board Assy. - Wired Adapter.....	1
2	SC-129-33	Mach. Screw 8-32 x 3/8 Phil. Pan Hd.....	2
3	00-444705	Board Assy. - Wireless Adapter.....	1
4	00-444695	Standoff - Cardbus Mounting.....	2
5	SD-015-41	Self-Tapping Screw 8-32 x 1/2 Phil. Pan Hd., Type TT.....	2
6	00-444635	Board Assy. - Main.....	1
7	SC-129-33	Mach. Screw 8-32 x 3/8 Phil. Pan Hd.....	6
*8	00-445268	Board Assy. (512 MB DDR PC3200).....	1
9	SD-007-38	Self-Tapping Screw 8-18 x 1/4 Phil. Bndg. Hd., Type B.....	4
10	00-444802	Speaker Assy.....	1
11	00-444690	Bracket Assy. - Main Board.....	1
12	00-043277	Cover - Service Switch Access.....	1
13	00-445061	Plate - USB Cover.....	1
14	WL-003-12	Lockwasher #8 Helical.....	1
15	00-183906	Screw (Special Fil. Hd.).....	1
16	00-443581	Plug - USB Type A.....	2
17	00-443606	Seal - Power / Reset Button.....	1
18	00-445964	Drive - Compact Flash (Recovery).....	1
19	00-441827	Battery - Lithium Coin (CR2032).....	1
20	00-444692	Standoff - Main PCB.....	4
21	00-043338	Bracket - ECB Blank.....	1
22	SD-015-41	Self-Tapping Screw 8-32 x 1/2 Phil. Pan Hd., Type TT.....	2
23	SD-015-41	Self-Tapping Screw 8-32 x 1/2 Phil. Pan Hd., Type TT.....	2
24	00-444795	Cover - Antenna.....	1
25	00-444873	Label - Connector.....	1
**26	00-445625-00001	Hard Drive - Recovery (Lowe's).....	1
**27	00-445625-00002	Hard Drive - Recovery (Wal-Mart).....	1
	00-445965	Drive - Compact Flash (Recovery) (Standard Self Serve).....	1
	00-445966	Drive - Compact Flash (Recovery) (Extended Self Serve).....	1
	00-032998	Kit - Security Seal (Incls. Items 12, 14, & 15).....	1

* See Graphical Customer Display parts section for Recovery kits for scales with GCD.
 ** Customer Unique Recovery Hard Drive

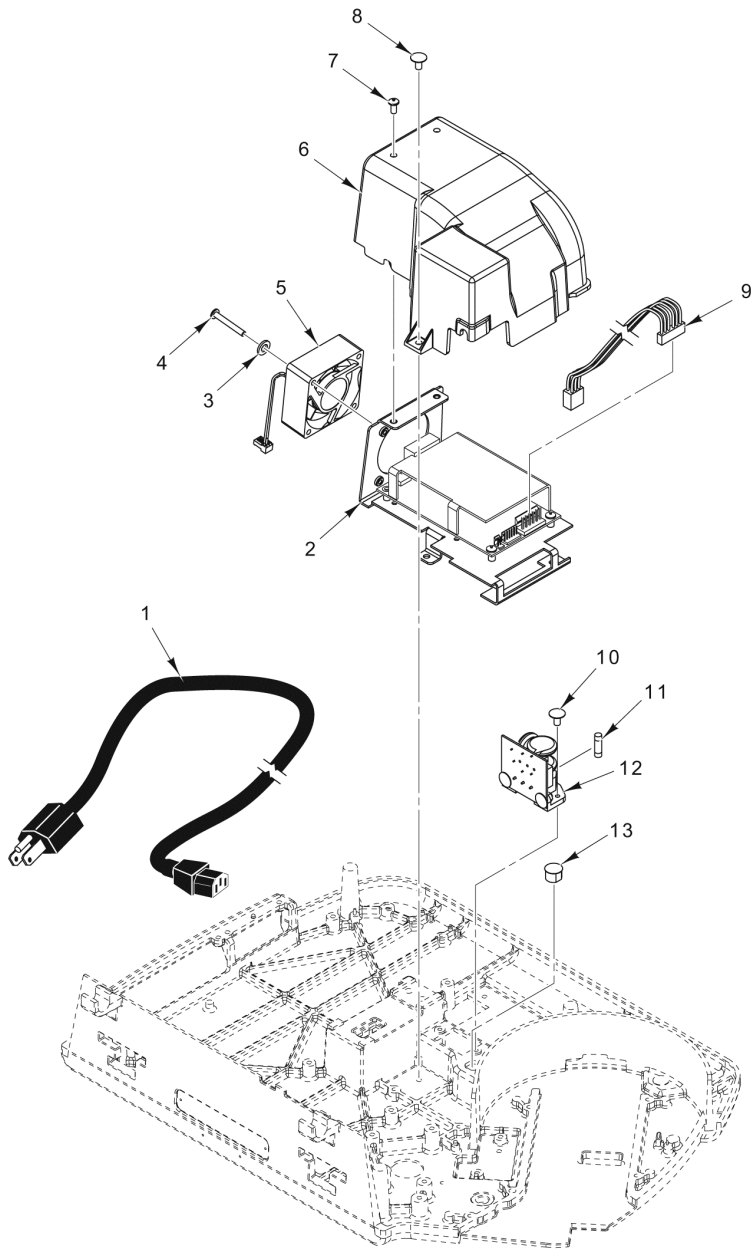

PL-58507

POWER SUPPLY

POWER SUPPLY

ILLUS.	PART NO.	NAME OF PART	AMT.
PL-58507			
1	00-044479	Cord - Power (120 V.).....	1
2	00-444870	Power Supply & Baffle Assy.....	1
3	WL-008-07	Lockwasher #8 Internal Shakeproof.....	4
4	SC-111-94	Mach. Screw 8-32 x 1-1/4 Phil. Pan Hd.....	4
5	00-444906	Fan Assy.....	1
6	00-444799	Shroud - Power Supply.....	1
7	SC-129-33	Mach. Screw 8-32 x 3/8 Phil. Pan Hd.....	2
8	SD-015-41	Self-Tapping Screw 8-32 x 1/2 Phil. Pan Hd., Type TT.....	1
9	00-444769	Cable Assy. - DC Power.....	1
10	SD-015-38	Self-Tapping Screw 6-32 x 3/8 Phil. Pan Hd., Type TT.....	2
11	FE-025-32	Fuse (250 V., 3.0 Amp.) (SLO) (Power Input Board).....	1
12	00-444745	Board - Power Input (Incls. Item 11).....	1
13	PB-005-28	Plug - Button (1/2 In.).....	1

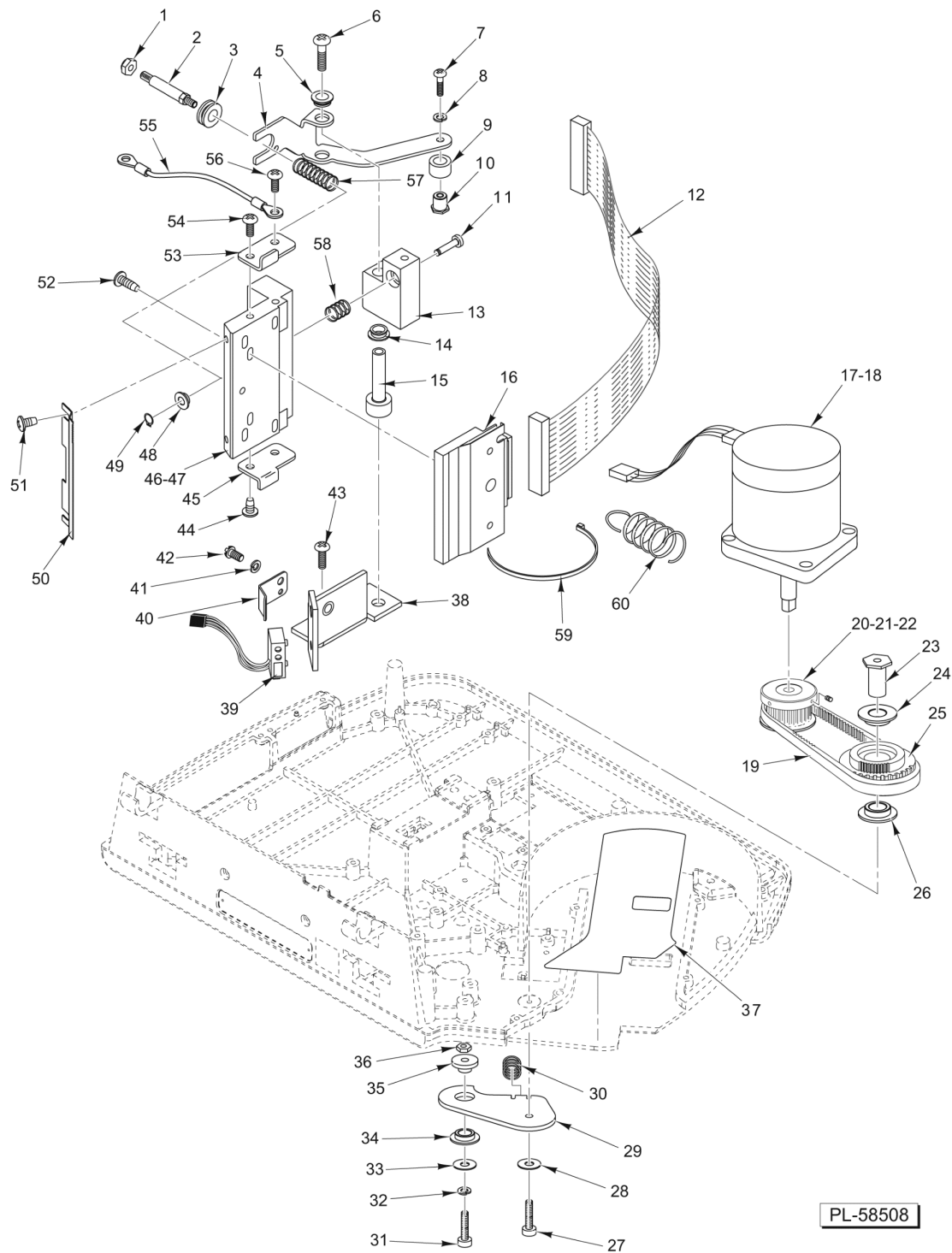

PL-58508

PRINTER

PRINTER

ILLUS. PL-58508	PART NO.	NAME OF PART	AMT.
1	NS-031-49	Stop Nut 10-32 Hex (SST).....	1
2	00-043267	Stud - Adjusting.....	1
3	00-043382	Bushing - Stud.....	1
4	00-043299	Bracket - Spring Pivot.....	1
5	00-043253	Bushing - Nyliner.....	1
6	SD-038-05	Self-Tapping Screw 8-32 x 1-3/4 Phil. Pan Hd., Type TT.....	1
7	SC-018-31	Mach. Screw 8-32 x 3/8 Phil. Pan Hd.....	1
8	WL-008-07	Lockwasher #8 Internal Shakeproof.....	1
9	00-043385	Roller - Pivot Arm.....	1
10	00-043386	Retainer - Roller.....	1
11	00-047424	Shaft - Printhead Pivot.....	1
12	00-444846	Cable - Printhead.....	1
13	00-047423	Pivot Block - Printhead.....	1
14	00-043253	Bushing - Nyliner.....	1
15	00-047441	Sleeve - Pivot.....	1
16	00-442859	Printhead - Thermal.....	1
17	00-440142-00002	Motor Assy. - Stepper.....	1
18	SD-015-41	Self-Tapping Screw 8-32 x 1/2 Phil. Pan Hd., Type TT.....	3
19	00-442823	Belt - Timing.....	1
20	00-442822	Pulley - Take-Up Motor.....	1
21	SC-047-74	Set Screw 8-32 x 1/4 Hdls. Cup Pt.....	2
22	00-512987	Adhesive - Loctite 222.....	AR
23	00-441758	Shaft - Pulley & Gear.....	1
24	00-043365	Bushing.....	1
25	00-043250	Pulley & Gear Assy. (Incls. Items 24 & 26).....	1
26	00-043365	Bushing.....	1
27	SC-092-36	Cap Screw 6-32 x 1/2 Hex Socket Hd.....	1
28	WL-008-02	Lockwasher #6 Internal Shakeproof.....	1
29	00-441759	Plate - Pivot.....	1
30	00-048374	Spring - Printhead Adjusting.....	1
31	SC-111-83	Cap Screw 6-32 x 3/4 Hex Socket Hd.....	1
32	WL-008-02	Lockwasher #6 Internal Shakeproof.....	1
33	WS-019-41	Washer (SST).....	1
34	00-043365	Bushing.....	1
35	00-441760	Bushing - Gear Adjusting.....	1
36	NS-031-03	Stop Nut 6-32 Hex.....	1
37	00-441701	Label - Anti-Friction.....	1
38	00-047442	Bracket - Label Taken Mtg.....	1
39	00-043610	Sensor Assy. - Label Taken.....	1
40	00-043394	Bracket - Label Taken.....	1
41	WL-008-07	Lockwasher #8 Internal Shakeproof.....	1
42	SC-018-31	Mach. Screw 8-32 x 3/8 Phil. Pan Hd.....	1
43	SD-015-41	Self-Tapping Screw 8-32 x 1/2 Phil. Pan Hd., Type TT.....	2
44	SD-015-37	Self-Tapping Screw 6-32 x 1/4 Phil. Pan Hd., Type TT.....	2
45	00-047438	Stop - Printhead Lower.....	1
46	00-442996	Heat Sink and Bushing Assy. (Incls. Item 48).....	1
47	00-519504	Thermo Joint Compound (2 oz.).....	AR
48	00-043365	Bushing.....	2
49	RR-006-22	Retaining Ring 1/4 In. (SST).....	1
50	00-032887	Tearbar.....	1
51	SD-015-37	Self-Tapping Screw 6-32 x 1/4 Phil. Pan Hd., Type TT.....	2
52	SA-021-46	Screw Assy. M3 x 0.5 x 12 mm Phil. Pan Hd.....	2
53	00-047437	Stop - Printhead Upper.....	1
54	SD-015-37	Self-Tapping Screw 6-32 x 1/4 Phil. Pan Hd., Type TT.....	1
55	00-049396	Wire - Drain (Ground).....	1
56	SD-015-37	Self-Tapping Screw 6-32 x 1/4 Phil. Pan Hd., Type TT.....	1
57	00-043333	Spring - Printhead.....	1
58	00-048374	Spring - Printhead Adjusting.....	1
59	00-255502	Tie - Cable Locking.....	1
60	00-043387	Spring - Extension.....	1

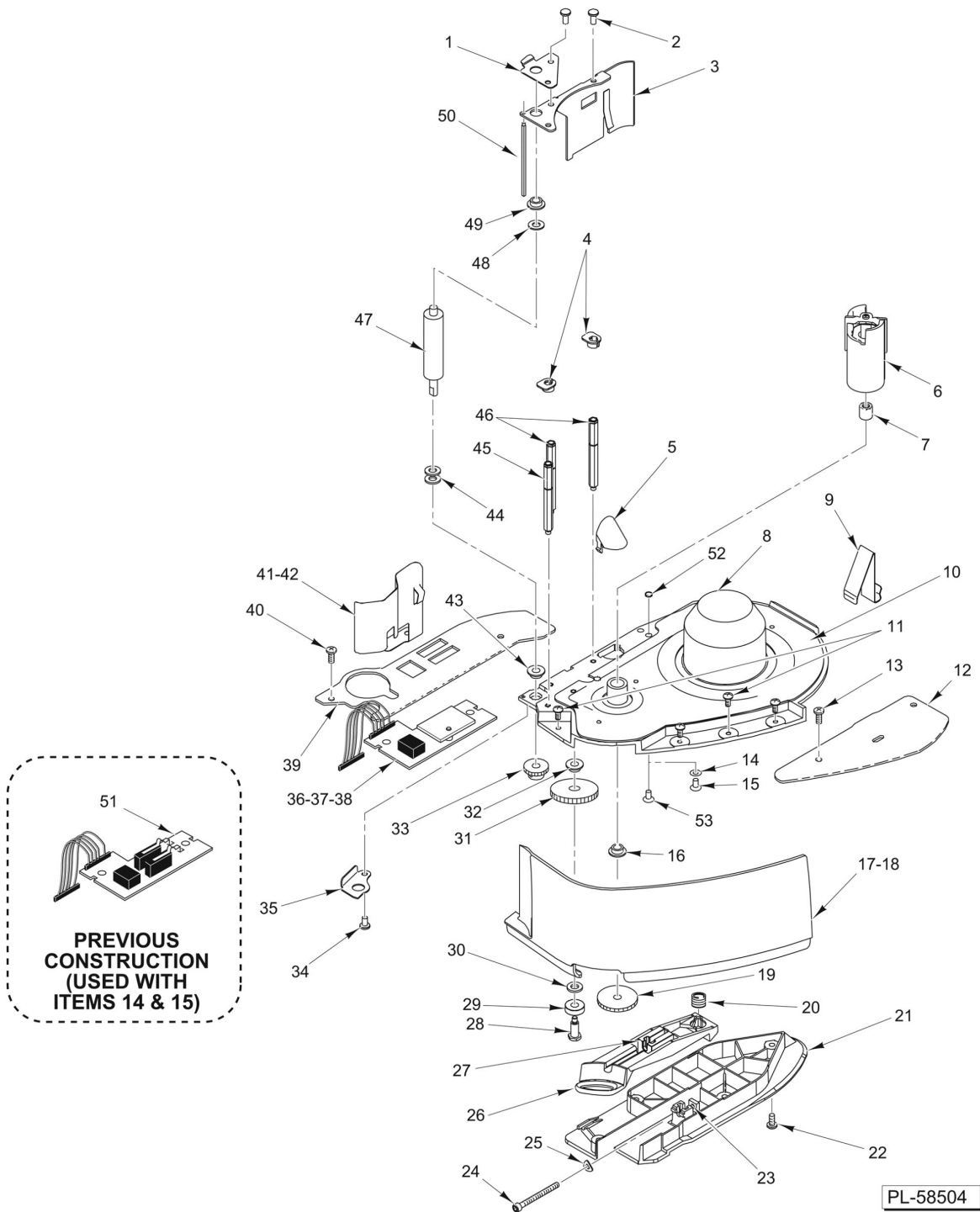

**CASSETTE
(WIDE LABEL)**

**CASSETTE
(WIDE LABEL)**

ILLUS. PL-58504	PART NO.	NAME OF PART	AMT.
1	00-047456	Plate - Cassette Locating (Upper).....	1
2	00-048489	Mach. Screw 8-32 x 3/8 Phil. Pan Hd.....	3
3	00-047392	Retaining Plate - Roller.....	1
4	00-043369	Guide - Label.....	2
5	00-043367	Reflector.....	1
6	00-444660	Take-Up Assy.....	1
7	00-043396	Needle Bearing.....	1
8	00-043351	Base - Cassette.....	1
9	00-443735	Spring - Cassette Eject.....	1
10	00-043373	Label - Threading Instructions.....	1
11	SA-021-39	Screw Assy. 8-32 x 3/8 Phil. Pan Hd.....	4
12	00-043343	Rail - Guide (RH).....	1
13	SD-015-40	Self-Tapping Screw 8-32 x 3/8 Phil. Pan Hd., Type TT.....	2
14	WS-019-13	Washer (Previous Construction).....	1
15	00-043259	Rivet - Snap (Nylon) (Previous Construction).....	1
16	00-043365	Bushing.....	1
17	00-443634-00002	Cover - Cassette Front (Dark Gray).....	1
18	00-443634-00003	Cover - Cassette Front (Black) (Units Starting With Serial Number 45-1055-510).....	1
19	00-043362	Gear - Take-Up (Incls. Set Screw).....	1
20	00-043356	Spring - Cassette Latch.....	1
21	00-043355	Guide - Cassette.....	1
22	SD-015-40	Self-Tapping Screw 8-32 x 3/8 Phil. Pan Hd., Type TT.....	4
23	NS-008-25	Nut 8-32 Sq. Hd.....	1
24	00-441172	Cap Screw 8-32 x 1-3/4 Hex Socket Hd.....	1
25	00-043271	Washer - Wavy.....	1
26	00-043353	Latch - Cassette.....	1
27	00-043354	Pivot Block - Adjust.....	1
28	00-043363	Shaft - Idler.....	1
29	00-131761	Ball Bearing - Double-Shielded Radial.....	1
30	00-043269	Washer.....	1
31	00-032974	Gear - Idler (Incls. Item 32).....	1
32	00-043365	Bushing.....	1
33	00-043360	Gear - Roller (Incls. Set Screw).....	1
34	SC-018-34	Mach. Screw 8-32 x 1/2 Phil. Pan Hd.....	1
35	00-047457	Plate - Cassette Locating (Lower).....	1
36	00-446820	Kit - Media Hall Sensor (Incls. Item 52).....	1
37	00-044631	Insulator - Media Sensor Board.....	1
38	SD-015-40	Self-Tapping Screw 8-32 x 3/8 Phil. Pan Hd., Type TT.....	2
39	00-043270	Rail - Guide (LH).....	1
40	SD-015-40	Self-Tapping Screw 8-32 x 3/8 Phil. Pan Hd., Type TT.....	2
41	00-046479	Spring - Label Guide.....	1
42	SD-015-40	Self-Tapping Screw 8-32 x 3/8 Phil. Pan Hd., Type TT.....	1
43	00-047458	Bearing - Flange.....	1
44	00-043269	Washer.....	2
45	00-047455	Standoff.....	1
46	00-032914	Standoff.....	2
47	00-047506	Roller - Print.....	1
48	00-043269	Washer.....	1
49	00-043365	Bushing.....	1
50	00-043357	Peel Bar.....	1
51	00-043538	Board Assy. - Sensor (Previous Construction).....	1
52	00-446589	Magnet - Disc.....	1
53	00-446917	Mach. Screw 8-32 x 1/8 Phil. Pan Hd.....	1
	00-444875-00002	Cassette - Assembly Dark Grey.....	1

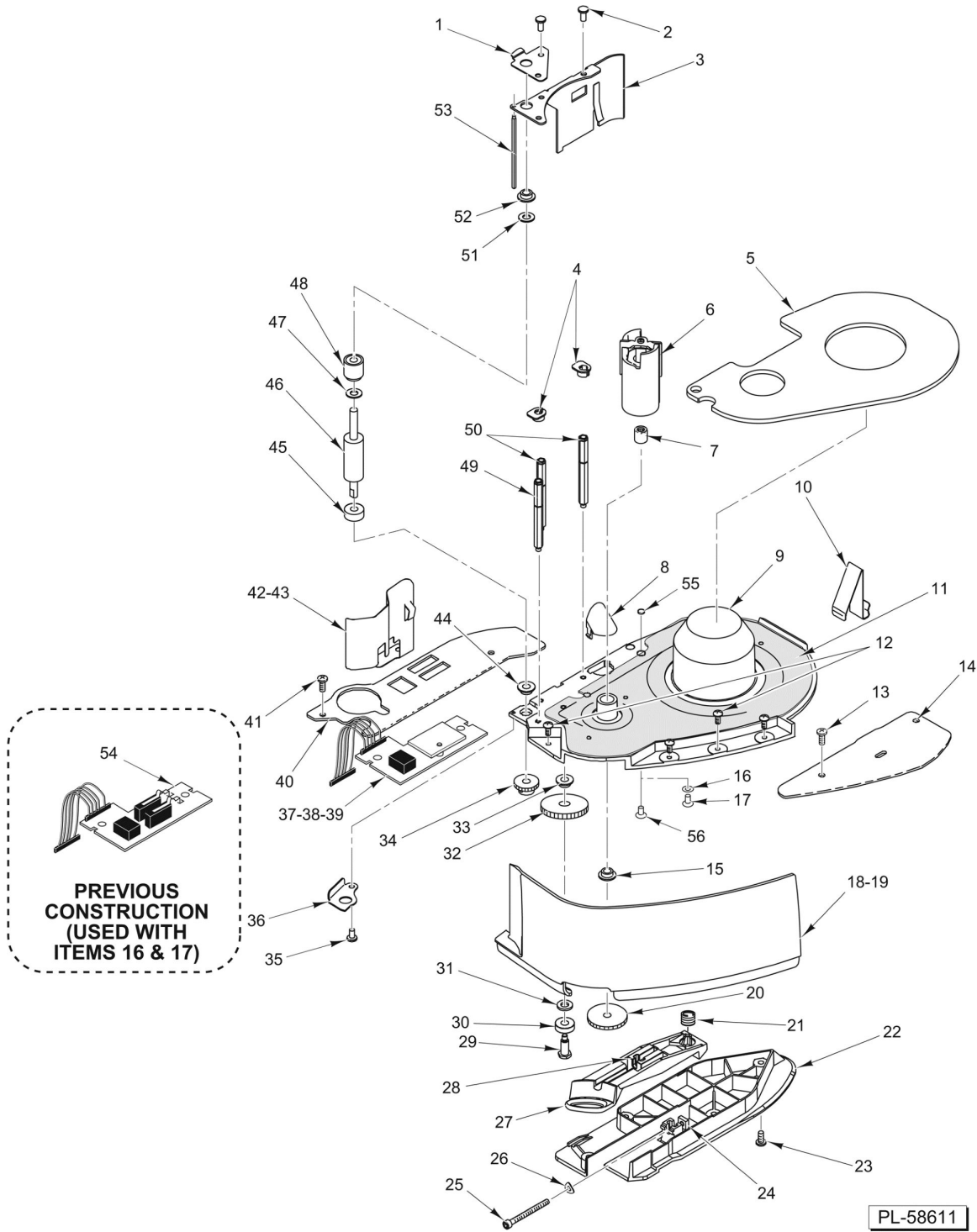

PL-58611

**CASSETTE
(NARROW LABEL)**

CASSETTE (NARROW LABEL)

ILLUS. PL-58611	PART NO.	NAME OF PART	AMT.
1	00-047456	Plate - Cassette Locating (Upper).....	1
2	00-048489	Mach. Screw 8-32 x 3/8 Phil. Pan Hd.....	3
3	00-047392	Retaining Plate - Roller.....	1
4	00-043369	Guide - Label.....	2
5	00-032905	Spacer - Narrow Label.....	1
6	00-444660	Take-Up Assy.....	1
7	00-043396	Needle Bearing.....	1
8	00-043367	Reflector.....	1
9	00-043351	Base - Cassette.....	1
10	00-443735	Spring - Cassette Eject.....	1
11	00-043373	Label - Threading Instructions.....	1
12	SA-021-39	Screw Assy. 8-32 x 3/8 Phil. Pan Hd.....	4
13	SD-015-40	Self-Tapping Screw 8-32 x 3/8 Phil. Pan Hd., Type TT.....	2
14	00-043343	Rail - Guide (RH).....	1
15	00-043365	Bushing.....	1
16	WS-019-13	Washer (Previous Construction).....	1
17	00-043259	Rivet - Snap (Nylon) (Previous Construction).....	1
18	00-443634-00002	Cover - Cassette Front (Dark Gray).....	1
19	00-443634-00003	Cover - Cassette Front (Black) (Units Starting With Serial Number 45-1055-510).....	1
20	00-043362	Gear - Take-Up (Incls. Set Screw).....	1
21	00-043356	Spring - Cassette Latch.....	1
22	00-043355	Guide - Cassette.....	1
23	SD-015-40	Self-Tapping Screw 8-32 x 3/8 Phil. Pan Hd., Type TT.....	4
24	NS-008-25	Nut 8-32 Sq. Hd.....	1
25	00-441172	Cap Screw 8-32 x 1-3/4 Hex Socket Hd.....	1
26	00-043271	Washer - Wavy.....	1
27	00-043353	Latch - Cassette.....	1
28	00-043354	Pivot Block - Adjust.....	1
29	00-043363	Shaft - Idler.....	1
30	00-131761	Ball Bearing - Double-Shielded Radial.....	1
31	00-043269	Washer.....	1
32	00-032974	Gear - Idler (Incls. Item 33).....	1
33	00-043365	Bushing.....	1
34	00-043360	Gear - Roller (Incls. Set Screw).....	1
35	SC-018-34	Mach. Screw 8-32 x 1/2 Phil. Pan Hd.....	1
36	00-047457	Plate - Cassette Locating (Lower).....	1
37	00-446820	Kit - Media Hall Sensor (Incls. Item 55).....	1
38	00-044631	Insulator - Media Sensor Board.....	1
39	SD-015-40	Self-Tapping Screw 8-32 x 3/8 Phil. Pan Hd., Type TT.....	2
40	00-043270	Rail - Guide (LH).....	1
41	SD-015-40	Self-Tapping Screw 8-32 x 3/8 Phil. Pan Hd., Type TT.....	2
42	00-046479	Spring - Label Guide.....	1
43	SD-015-40	Self-Tapping Screw 8-32 x 3/8 Phil. Pan Hd., Type TT.....	1
44	00-047458	Bearing - Flange.....	1
45	00-032930	Spacer - Narrow Roller Bottom.....	1
46	00-047505	Roller - Print.....	1
47	00-032915	Spacer - Narrow Roller.....	1
48	00-047504	Support - Roller.....	1
49	00-047455	Standoff.....	1
50	00-032914	Standoff.....	2
51	00-043269	Washer.....	1
52	00-043365	Bushing.....	1
53	00-043357	Peel Bar.....	1
54	00-043538	Board Assy. - Sensor (Previous Construction).....	1
55	00-446589	Magnet - Disc.....	1
56	00-446917	Mach. Screw 8-32 x 1/8 Phil. Pan Hd.....	1
	00-444999-00002	Cassette Assy. - Narrow Label.....	1

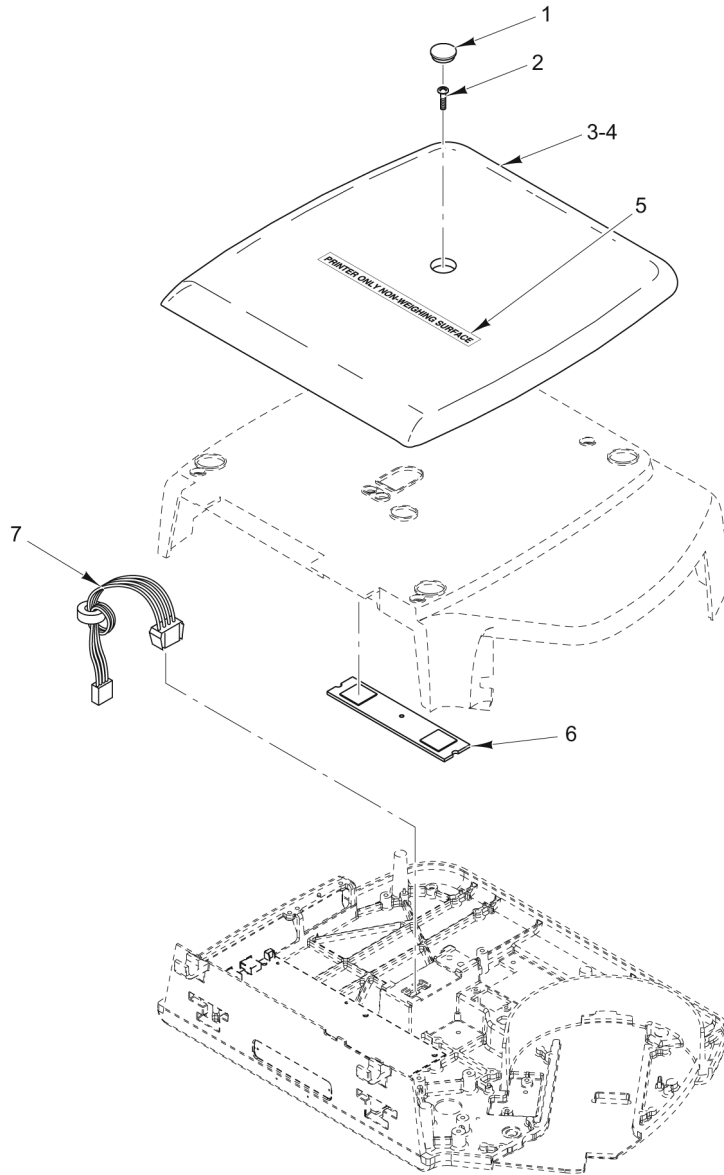

PL-58612

**PRINTER ONLY
(ML-29287)
(USED WITH TWO-PIECE SCALE/PRINTER)**

**PRINTER ONLY
(ML-29287)
(USED WITH TWO-PIECE SCALE/PRINTER)**

ILLUS.	PART NO.	NAME OF PART	AMT.
PL-58612			
1	00-445214-00002	Plug - Cover.....	1
2	SC-018-31	Mach. Screw 8-32 x 3/8 Phil. Pan Hd.....	1
3	00-445262-00002	Cover - Printer Top (Dark Gray).....	1
4	00-445262-00003	Cover - Printer Top (Black) (Units Starting With Serial Number 45-1055-510).....	1
5	00-445215	Label - Printer.....	1
6	00-440726	Bracket Assy. - Cover.....	1
7	00-445270-00001	Cable Assy.....	1

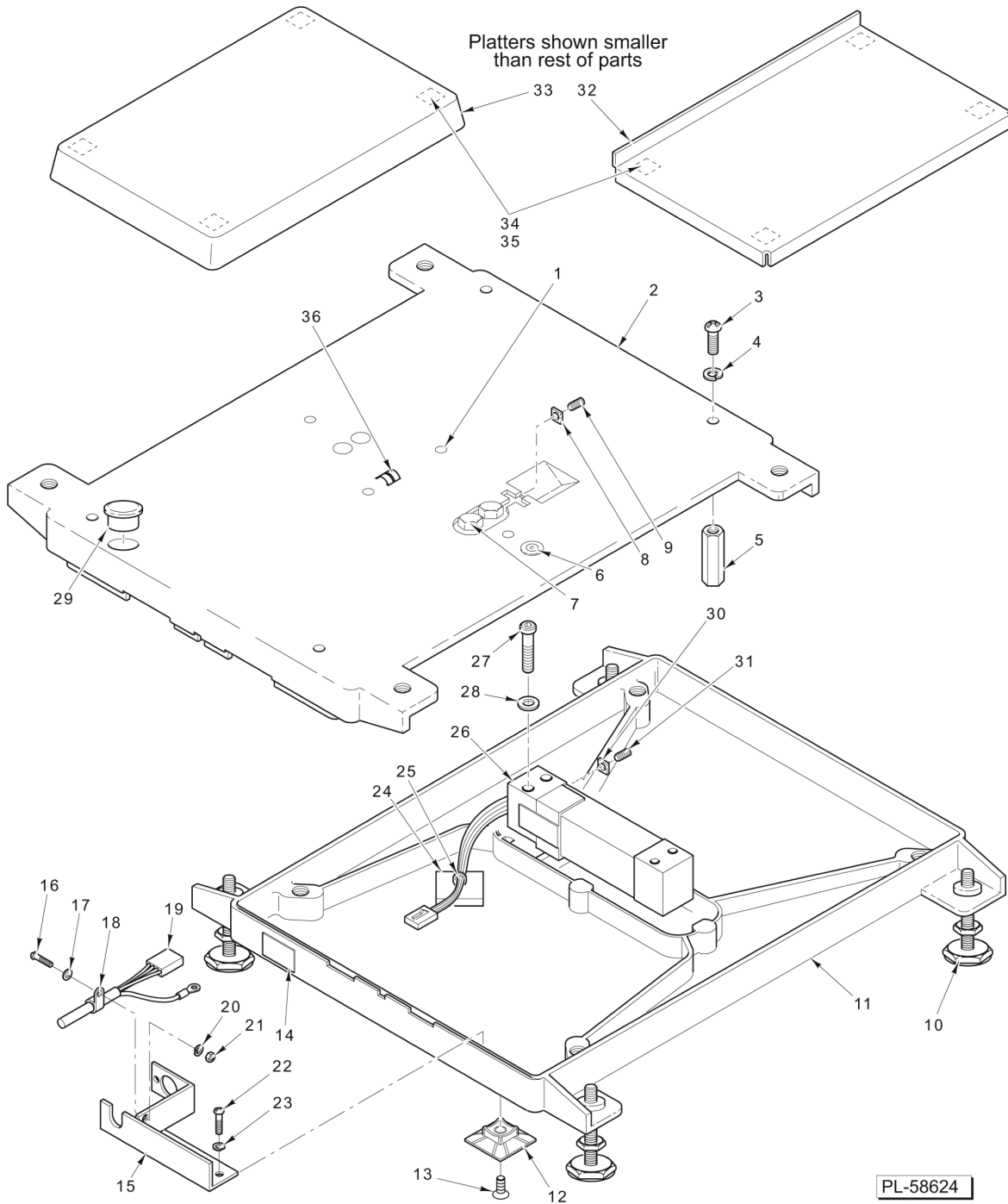

**SCALE UNIT
(USED WITH ML-29287)
(USED WITH TWO-PIECE SCALE/PRINTER)**

**SCALE UNIT
(USED WITH ML-29287)
(USED WITH TWO-PIECE SCALE/PRINTER)**

ILLUS. PL-58624	PART NO.	NAME OF PART	AMT.
1	SC-123-20	Set Screw 10-32 x 3/8 Hex Hdls., Socket Hd.....	2
2	00-041559	Support - Platter.....	1
3	SC-113-08	Mach. Screw 10-32 x 1/2 Phil. Pan Hd.....	4
4	WL-004-40	Lockwasher #10 Helical.....	4
5	00-441780	Stop - Loadcell.....	4
6	00-013931	Level - Spirit.....	1
7	SC-110-12	Cap Screw 1/4-20 x 5/8 Hex Hd.....	2
8	NS-046-58	Nut 10-32 Square.....	1
9	SC-123-20	Set Screw 10-32 x 3/8 Hex Hdls., Socket Hd.....	1
10	00-093160	Foot - Leveling Screw.....	4
11	00-042604	Base Assy.....	1
12	00-446051	Holder - Tie-Down.....	1
13	SC-022-07	Mach. Screw 8-32 x 1/2 Slotted Flat Hd. (SST).....	1
14	00-184534	Label - Capacity.....	1
15	00-441657	Clamp - Cable.....	1
16	SC-018-31	Mach. Screw 8-32 x 3/8 Phil. Pan Hd.....	1
17	WS-019-41	Washer (SST).....	1
18	00-253363	Clamp.....	1
19	00-183634	Cable - Scale.....	1
20	WL-003-12	Lockwasher #8 Helical.....	1
21	NS-009-12	Nut 8-32 Hex.....	1
22	SC-018-31	Mach. Screw 8-32 x 3/8 Phil. Pan Hd.....	2
23	WL-003-12	Lockwasher #8 Helical.....	2
24	00-255503	Mount - Cable Tie.....	1
25	00-251199	Tie - Cable (4 In. Long).....	1
26	00-443075	Load Cell - Multiple Range (15 kg).....	1
27	SC-120-70	Cap Screw 1/4-20 x 1-5/8 Hex Socket Hd.....	2
28	WL-003-39	Lockwasher 1/4 Light.....	2
29	00-041562	Plug - Transparent (1/2).....	1
30	NS-046-58	Nut 10-32 Square.....	1
31	SC-123-20	Set Screw 10-32 x 3/8 Hex Hdls., Socket Hd.....	1
32	00-043813	Platter (Incls. Items 34 & 35).....	1
33	00-043812	Platter (Incls. Items 34 & 35).....	1
34	00-258959	Fastener - Dual Lock.....	4
35	00-258958	Fastener - Dual Lock.....	4
36	00-184929	Contact - Compression Spring (Qty. of 8).....	AR

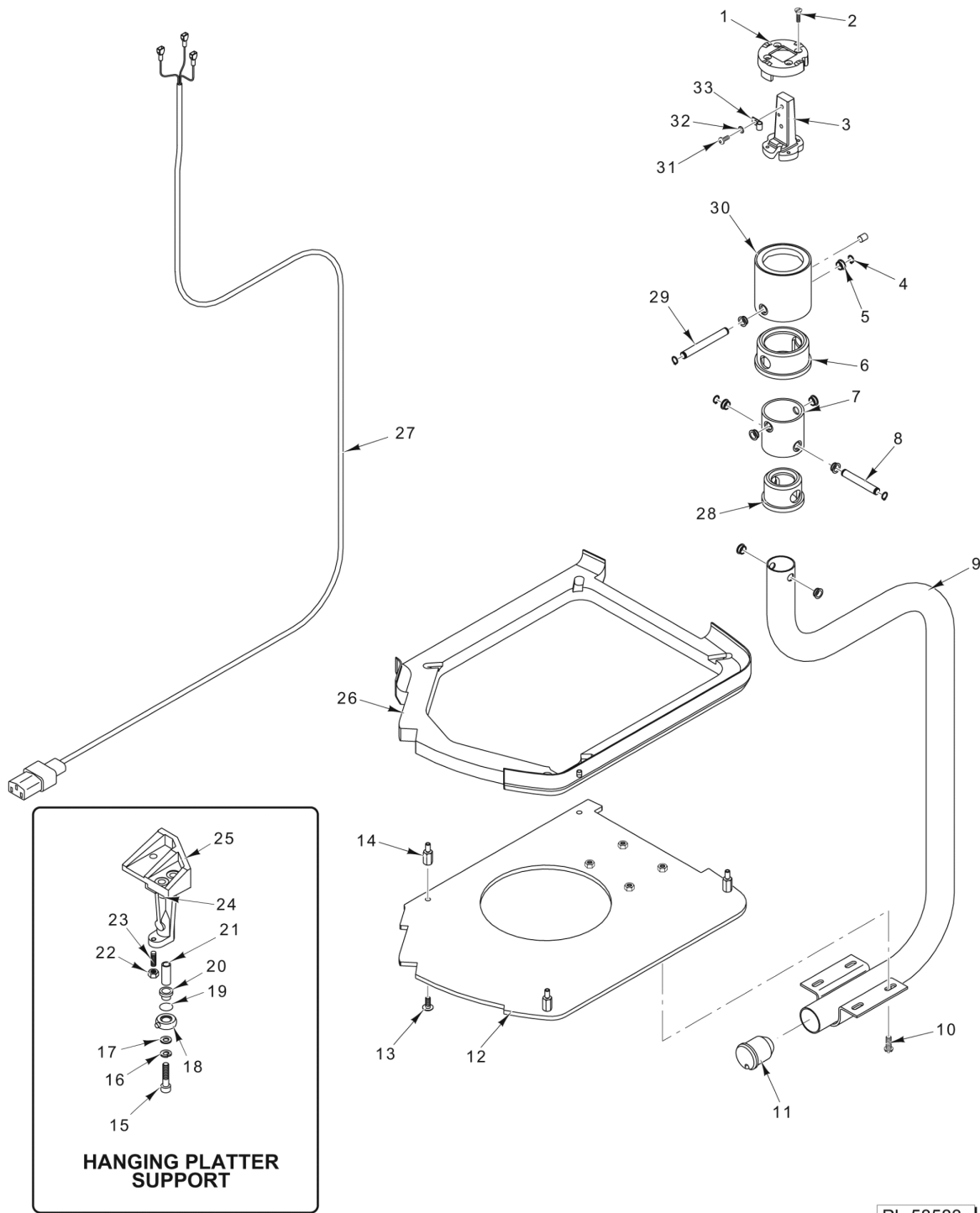

HANGING SCALE SUPPORT UNIT (ML-29288)

HANGING SCALE SUPPORT UNIT (ML-29288)

ILLUS.	PART NO.	NAME OF PART	AMT.
PL-58583			
1	00-440668	Detent - Lower.....	1
2	SC-119-95	Mach. Screw 10-24 x 1/2 Phil. Flat Hd.....	4
3	00-440667	Detent - Support.....	1
4	RR-006-21	Retaining Ring.....	4
5	00-041488	Bearing (Nyliner).....	8
6	00-440185	Cap - Upper Tube.....	1
7	00-440252	Tube - Lower Hanger.....	1
8	00-440253	Shaft - Lower Tube.....	1
9	00-440163	Tubing Assy. - Support.....	1
10	SC-053-42	Mach. Screw 1/4-20 x 5/8 Slotted Truss Hd. (SST).....	4
11	00-440933	Plug - Tube.....	1
12	00-440678	Base Plate.....	1
13	SC-053-42	Mach. Screw 1/4-20 x 5/8 Slotted Truss Hd. (SST).....	4
14	00-440188	Gasket - Spacer.....	4
15	SC-120-70	Cap Screw 1/4-20 x 1-5/8 Hex Socket Hd.....	1
16	WL-006-17	Lockwasher 1/4 Helical (SST).....	1
17	WS-022-01	Washer.....	1
18	00-440135	Ball - Pivot.....	1
19	00-440194	O-Ring.....	1
20	00-440186	Spacer - Ball Pivot.....	1
21	00-440187	Spacer.....	1
22	NS-009-12	Nut 8-32 Hex.....	1
23	SC-110-42	Set Screw 8-32 x 1/2 Slotted Hdls., Cup Pt.....	1
24	00-043286	Screw - Overload.....	1
25	00-440094	Platter - Support.....	1
26	00-445273-00002	Gasket - Base.....	1
27	00-445263	Cord Assy. - Power.....	1
28	00-440184	Cap - Support Tube.....	1
29	00-440257	Shaft - Upper Tube.....	1
30	00-440256	Tube Assy. - Upper.....	1
31	SC-123-76	Mach. Screw 10-24 x 1/2 Phil. Pan Hd.....	1
32	WL-014-07	Lockwasher #10 External Shakeproof (SST).....	1
33	00-030695	Clip.....	1

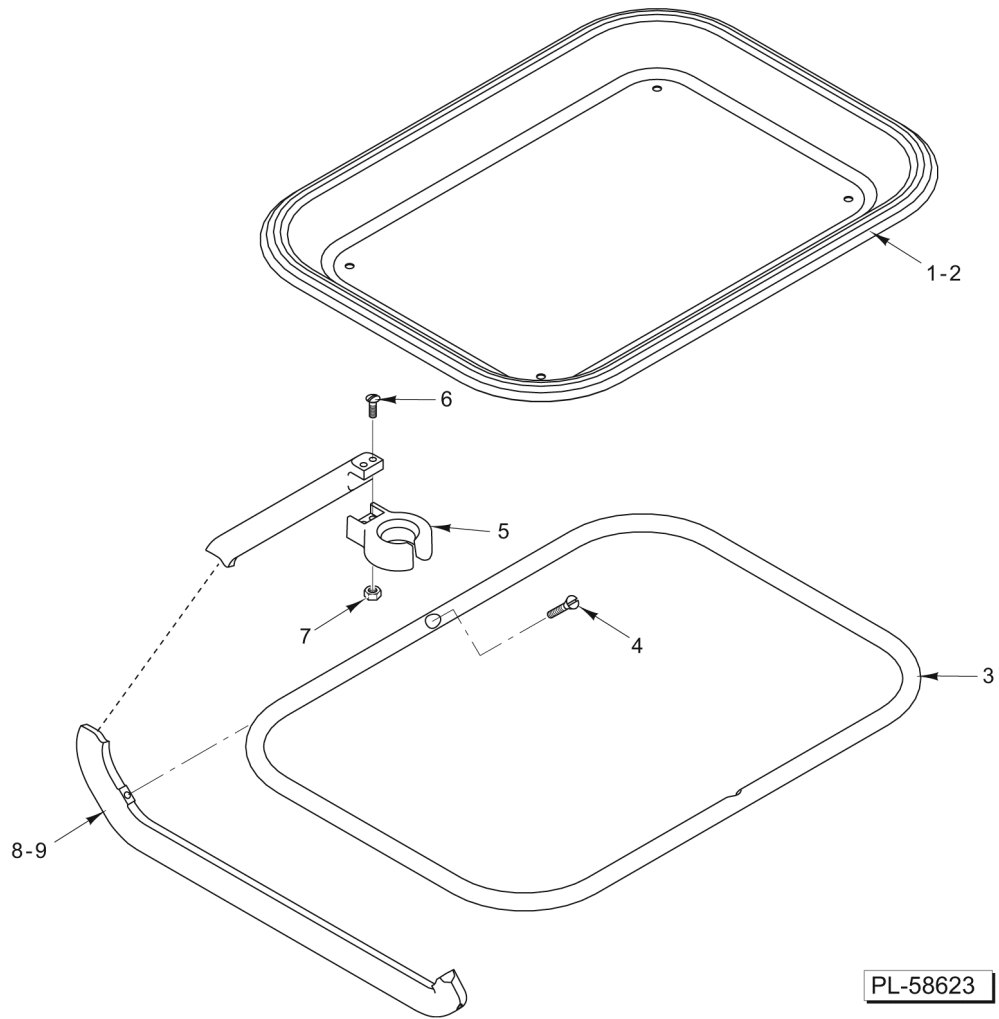

PAN AND ARM (ML-29288)

PAN AND ARM (ML-29288)

ILLUS.	PART NO.	NAME OF PART	AMT.
PL-58623			
1	00-440051	Pan (2-In. Deep).....	1
2	00-440052	Pan (1-In. Deep) (Shown).....	1
3	00-440110	Ring - Pan Support.....	1
4	SC-015-36	Mach. Screw 10-24 x 5/8 Slotted Oval Hd.....	2
5	00-440114	Cup - Swivel.....	1
6	SC-015-36	Mach. Screw 10-24 x 5/8 Slotted Oval Hd.....	2
7	NS-011-18	Nut 10-24 Hex (SST).....	2
8	00-440106	Arm - Support (10 In.).....	1
9	00-440107	Arm - Support (15 In.).....	1
	00-440673	Arm Assy. - Pan (10 In.) (Incls. Items 3 thru 8).....	1
	00-440674	Arm Assy. - Pan (15 In.) (Incls. Items 3 thru 7 & 9).....	1

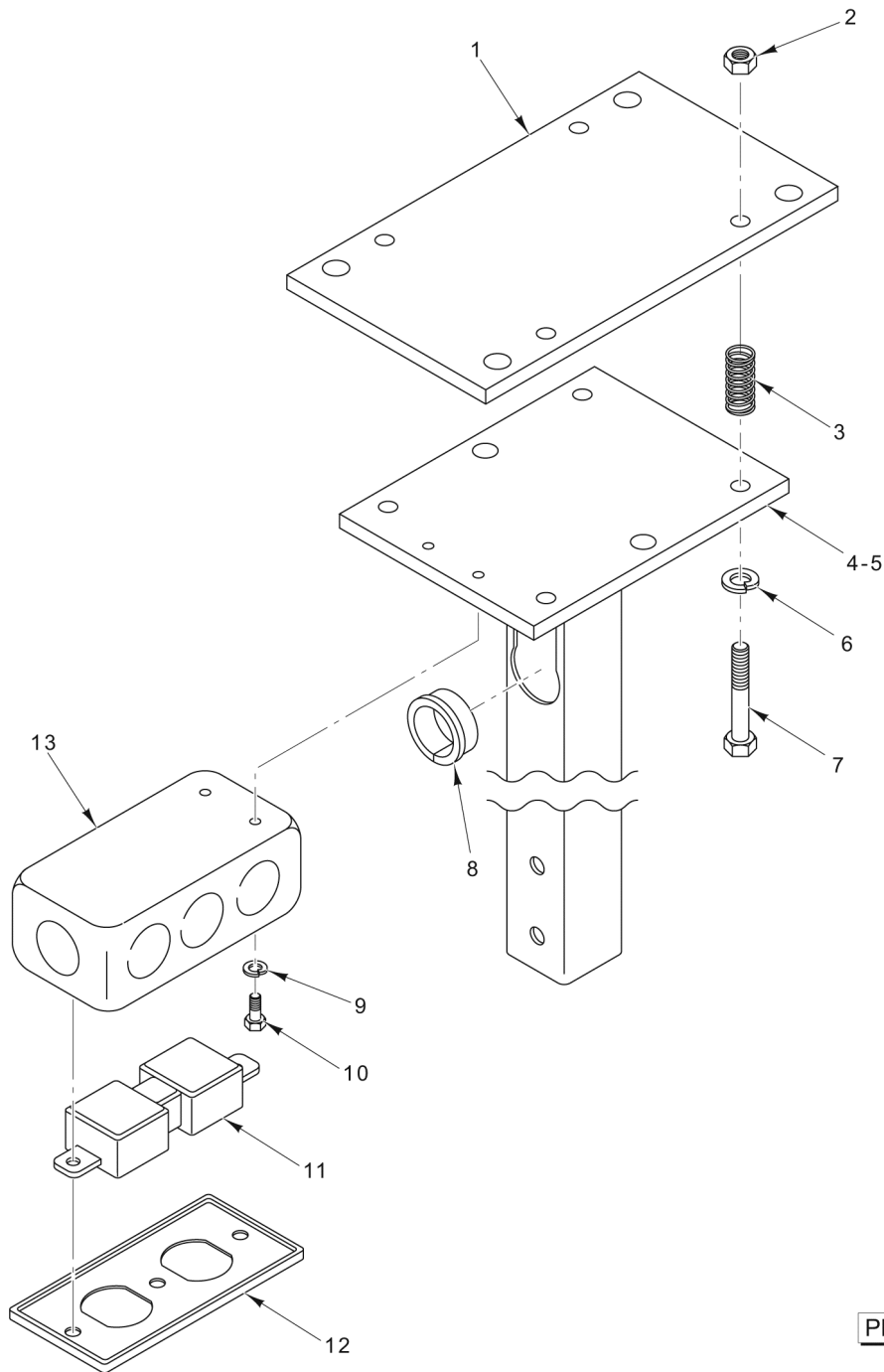

PL-58593

**STATIONARY MOUNT ASSEMBLY
(USED WITH HANGING SCALE)**

**STATIONARY MOUNT ASSEMBLY
(USED WITH HANGING SCALE)**

ILLUS.	PART NO.	NAME OF PART	AMT.
PL-58593			
1	00-044126	Plate - Mounting.....	1
2	NS-038-04	Lock Nut 1/4-20.....	4
3	00-044219	Spring - Trolley.....	4
4	00-044087	Tube Assy. (6 Ft.).....	1
5	00-044340	Tube Assy. (9 Ft.).....	1
6	WL-003-38	Lockwasher 1/4 Helical.....	4
7	SC-097-15	Cap Screw 1/4-20 x 1-5/8 Hex Hd.....	4
8	FE-024-43	Bushing - Split (Electrical).....	1
9	WL-004-40	Lockwasher #10 Helical.....	2
10	SC-018-14	Mach. Screw 10-32 x 3/8 Slotted Pan Hd.....	2
11	FE-010-04	Receptacle - Electrical.....	1
12	FE-004-52	Cover - Electrical.....	1
13	FE-003-03	Box - Conduit.....	1
	00-044521	Plate - Spacer.....	1

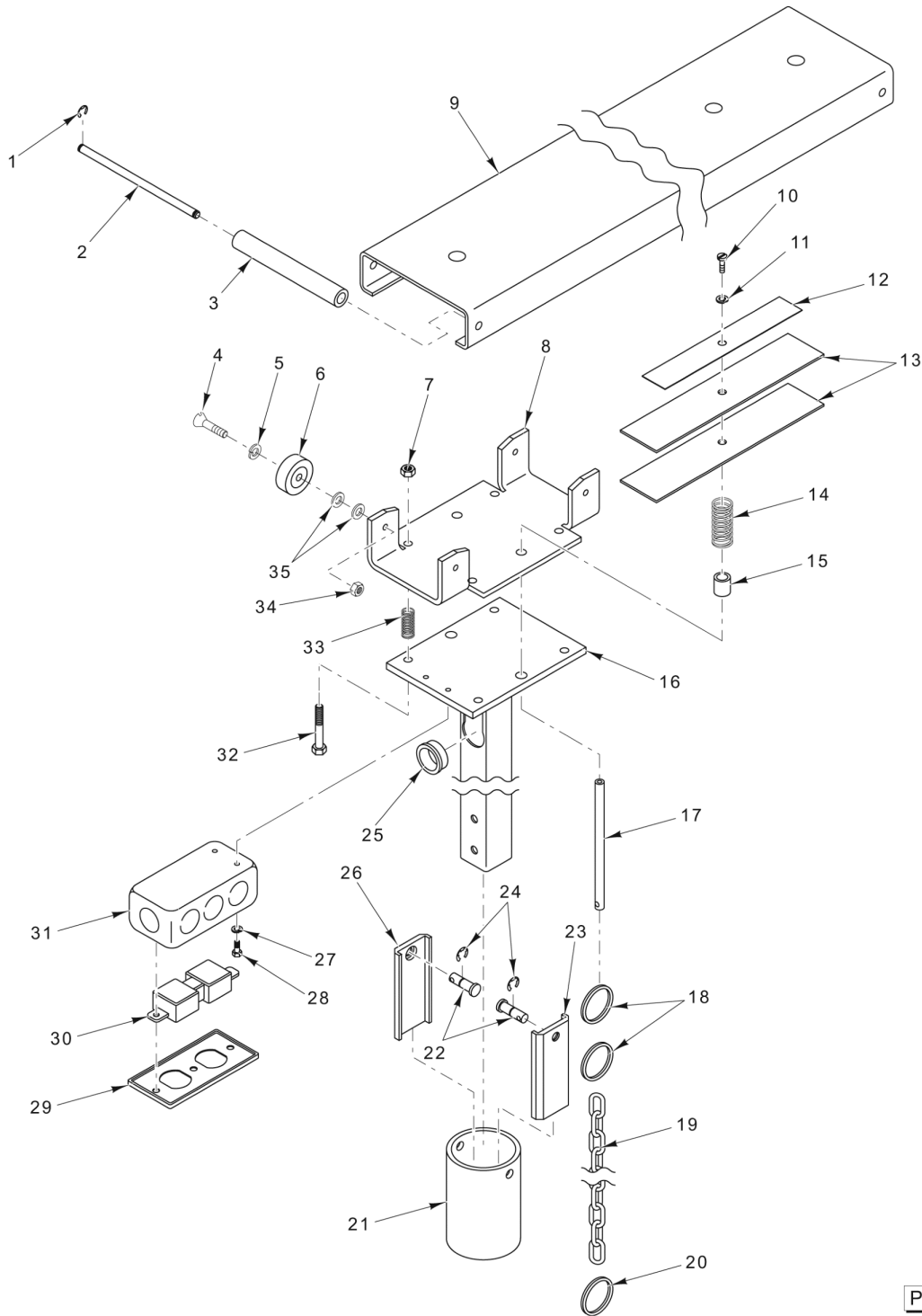

PL-58594

**MOVEABLE MOUNT ASSEMBLY
(USED WITH HANGING SCALE)**

**MOVEABLE MOUNT ASSEMBLY
(USED WITH HANGING SCALE)**

ILLUS.	PART NO.	NAME OF PART	AMT.
1	RR-004-26	Retaining Ring.....	4
2	00-044504	Stop - Trolley.....	2
3	00-044505	Tubing - Trolley Stop.....	2
4	SC-022-35	Mach. Screw 1/4-20 x 1 Slotted Flat Hd. (SST).....	4
5	WL-003-38	Lockwasher 1/4 Helical.....	4
6	00-044500	Wheel Assy. - Trolley.....	4
7	NS-018-01	Jam Nut 1/4-20 Hex (SST).....	4
8	00-044468	Frame - Trolley.....	1
9	00-044496	Track - Scale Mount.....	1
10	SC-018-14	Mach. Screw 10-32 x 3/8 Slotted Pan Hd.....	1
11	WL-004-40	Lockwasher #10 Helical.....	1
12	00-044317	Spring - Flat.....	2
13	00-044092	Spring - Flat.....	4
14	00-332402	Spring - Underfolder.....	2
15	00-044467	Limiter - Release.....	2
16	00-044087	Tube Assy. (6 Ft.).....	1
17	00-044093	Pin - Spring.....	2
18	00-044239	Ring - Brake.....	4
19	00-044452	Chain - Brake.....	1
20	00-044239	Ring - Brake.....	1
21	00-044509	Sleeve - Brake Release.....	1
22	00-044240	Pin - Brake Release.....	2
23	00-044499	Guide - Brake Release.....	1
24	RR-004-02	Retaining Ring.....	2
25	FE-024-43	Bushing - Split (Electrical).....	1
26	00-044499	Guide - Brake Release.....	1
27	WL-004-40	Lockwasher #10 Helical.....	1
28	SC-018-14	Mach. Screw 10-32 x 3/8 Slotted Pan Hd.....	1
29	FE-004-52	Cover - Electrical.....	1
30	FE-010-04	Receptacle - Electrical.....	1
31	FE-003-03	Box - Conduit.....	1
32	SC-113-60	Cap Screw 1/4-20 x 1 Hex Hd.....	4
33	00-044219	Spring - Trolley.....	4
34	NS-013-02	Nut 1/4-20 Hex.....	4
35	WS-022-10	Washer.....	8

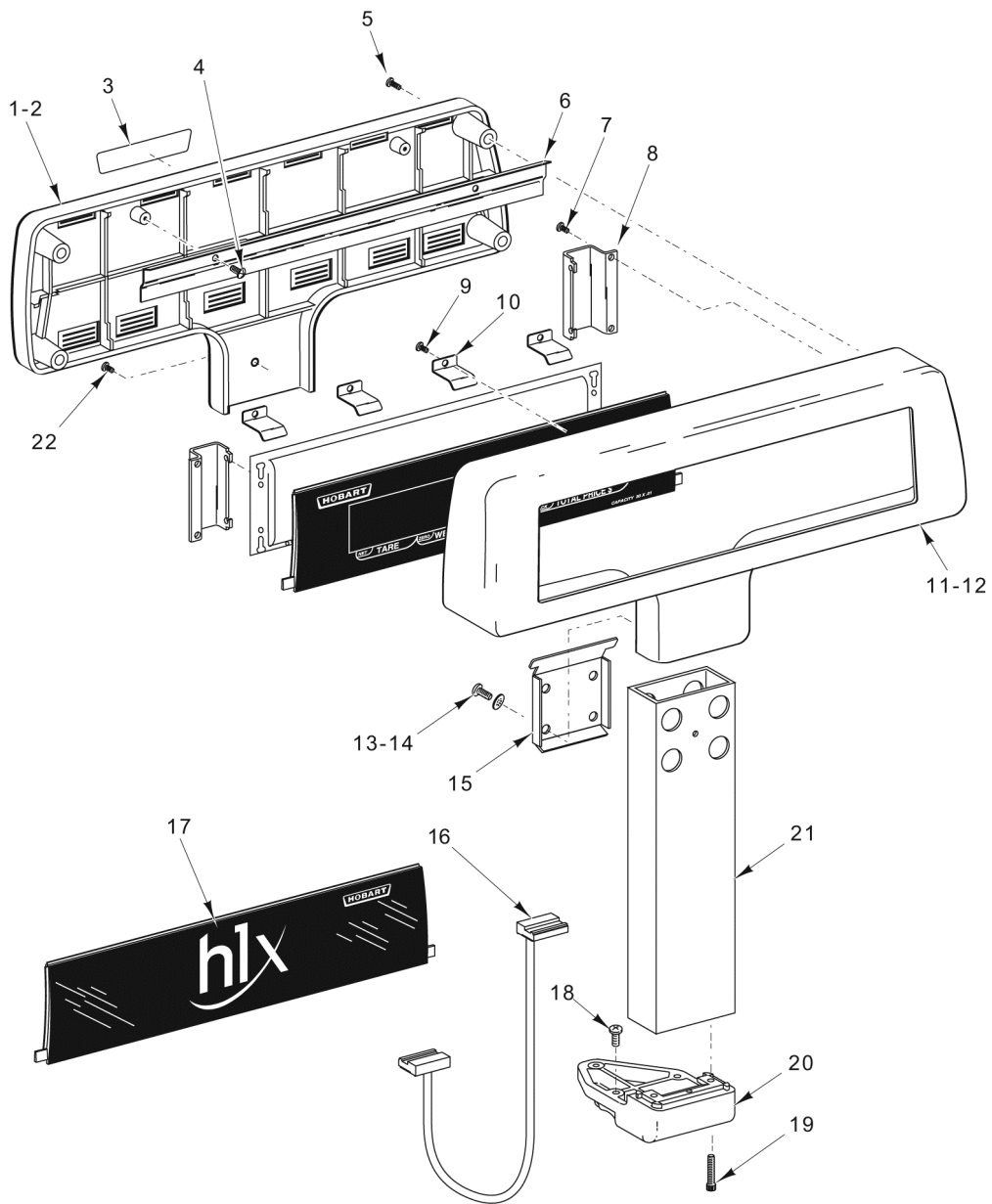

PL-58584

ELEVATED DISPLAY OPTION

ELEVATED DISPLAY OPTION

ILLUS. PL-58584	PART NO.	NAME OF PART	AMT.
1	00-445261-00002	Housing - Rear Elevated Display (Dark Gray).....	1
2	00-445261-00003	Housing - Rear Elevated Display (Black) (Units Starting With Serial Number 45-1055-510).....	1
3	00-117893-00003	Logo.....	1
4	SD-037-71	Self-Tapping Screw 6-19 x 5/16 Phil. Pan Hd.....	2
5	SD-037-72	Self-Tapping Screw 6-19 x 1/2 Phil. Pan Hd.....	4
6	00-043258	Baffle - Elevated Display.....	1
7	SD-037-71	Self-Tapping Screw 6-19 x 5/16 Phil. Pan Hd.....	4
8	00-043399	Bracket - VF Mount (Elevated Display).....	2
9	SD-037-71	Self-Tapping Screw 6-19 x 5/16 Phil. Pan Hd.....	4
10	00-043398	Bracket - Filter (Elevated Display).....	4
11	00-445260-00002	Housing - Front Elevated Display (Dark Gray).....	1
12	00-445260-00003	Housing - Front Elevated Display (Black) (Units Starting With Serial Number 45-1055-510).....	1
13	SC-093-23	Mach. Screw 10-24 x 3/8 Phil. Pan Hd.....	4
14	WL-013-11	Lockwasher #10 Internal Shakeproof.....	4
15	00-043397	Bracket - Clamp.....	1
16	00-445234	Cable Assy. (Elevated Display).....	1
17	00-445233	Panel - Rear Assy.....	1
18	SD-015-41	Self-Tapping Screw 8-32 x 1/2 Phil. Pan Hd., Type TT.....	3
19	SC-059-15	Cap Screw 10-24 x 1 Hex Socket Hd.....	2
20	00-445259-00002	Support - Elevated Display.....	1
21	00-043329	Post (12-1/8 Lg.).....	1
22	SC-066-01	Mach. Screw 6-32 x 1/4 Phil. Truss Hd.....	1
	00-445235	Display Assy. - Elevated.....	1

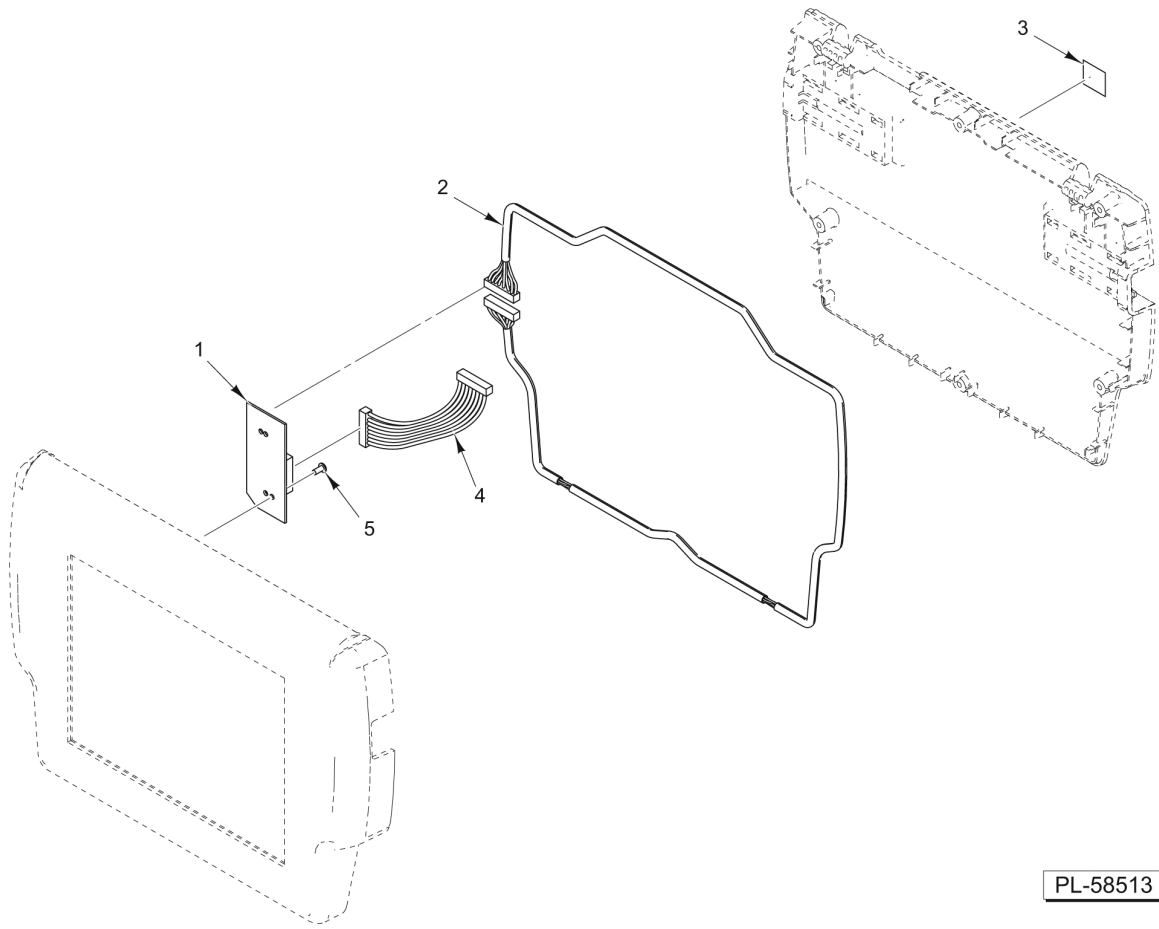

RFID OPTION

RFID OPTION

ILLUS.	PART NO.	NAME OF PART	AMT.
PL-58513			
*1	00-445029	Board Assy. (RFID).....	1
2	00-445099	Cable Assy. (RFID Antenna).....	1
3	00-445128	Label (RFID FCC).....	1
4	00-444847	Cable Assy. (RFID).....	1
5	SD-037-71	Self-Tapping Screw 6-19 x 5/16 Phil. Pan Hd.....	2
	00-447486	Kit - Compact Flash Card Recovery.....	AR

* (When replacing the RFID Board Assembly on HLX Scale with an application version of 3.1.57 or earlier, order 00-447486 Kit - Compact Flash Card Recovery.)

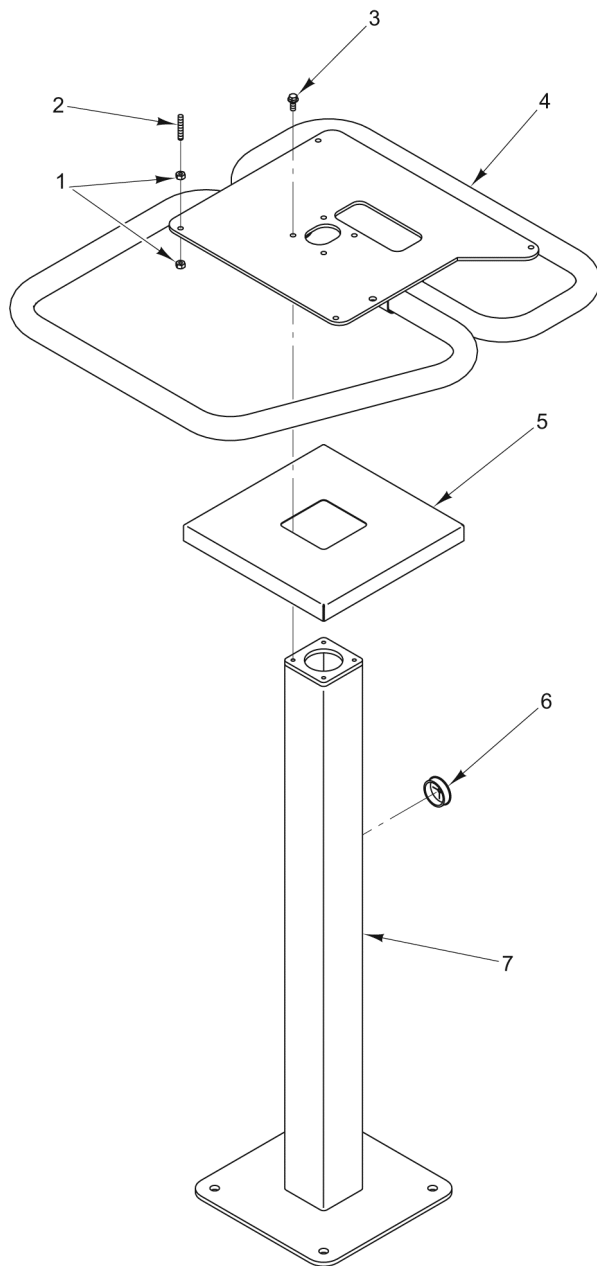

PL-59518

SELF SERVICE STAND (ML-29309)

SELF SERVICE STAND (ML-29309)

ILLUS.	PART NO.	NAME OF PART	AMT.
PL-59518			
1	NS-015-01	Nut 1/4-20 Hex (SST).....	8
2	SC-049-04	Set Screw 1/4-20 x 5/8 Hdis. Slotted Oval Pt.....	4
3	SC-129-50	Mach. Screw 1/4-20 x 5/8 Hex Washer Hd. (SST).....	4
4	00-446091	Stand Assy. - Upper.....	1
5	00-446098	Cover - Lower Stand.....	1
6	FE-026-28	Bushing - Electric Snap.....	1
7	00-446092	Stand Assy. - Lower.....	1

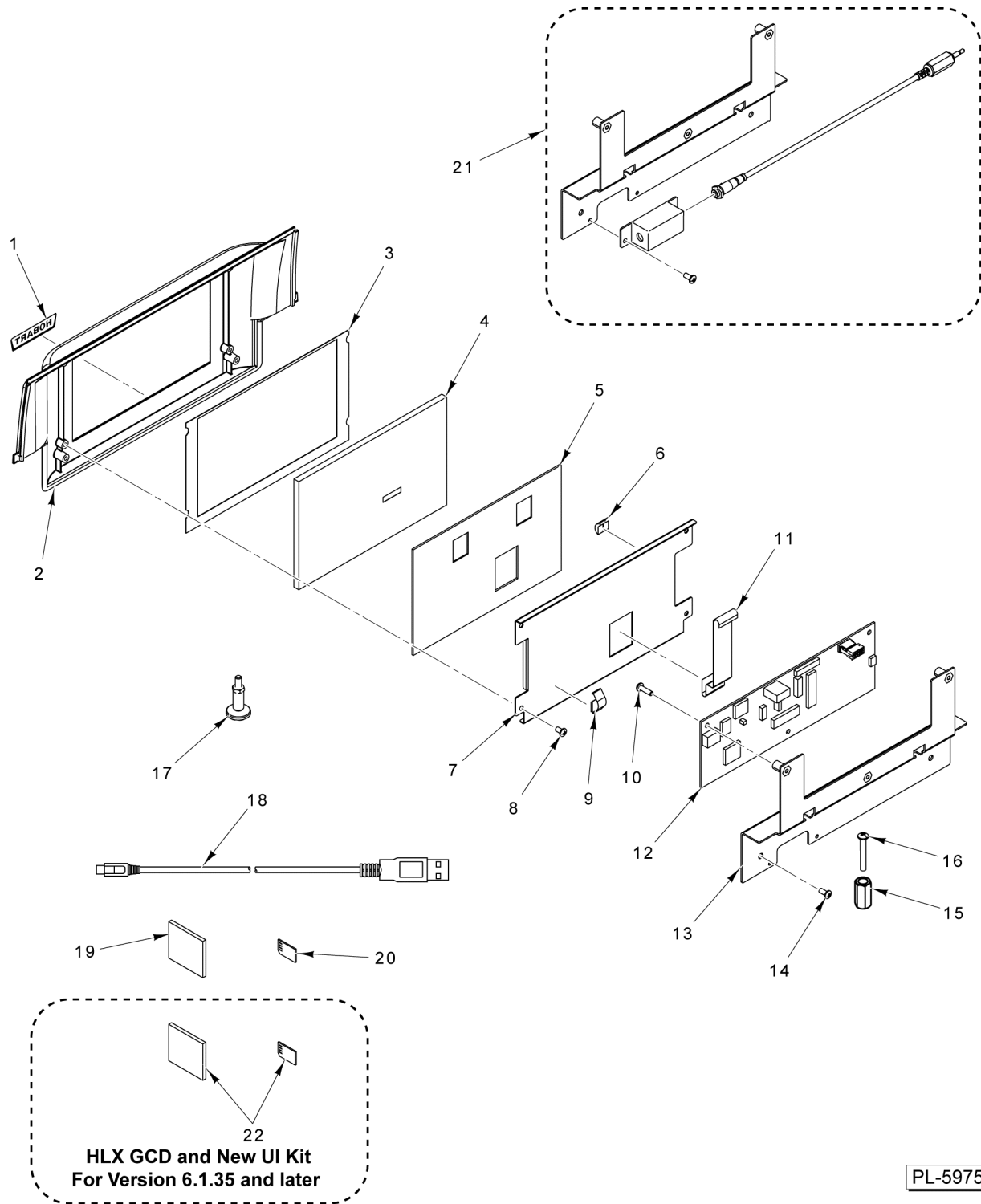

GRAPHICAL CUSTOMER DISPLAY PARTS

GRAPHICAL CUSTOMER DISPLAY PARTS

ILLUS.	PART NO.	NAME OF PART	AMT.
PL-59755			
1	00-044953	Logo - Hobart (Plate).....	1
2	00-446261-00003	Housing - Color (Customer Display).....	1
3	00-446256	Gasket - Seal.....	1
4	00-446537	Display.....	1
5	00-446257	Gasket - Pressure.....	1
6	00-446915	Contact - Finger (2 Tab).....	2
7	00-446258	Bracket - Display Mounting.....	1
8	SD-037-75	Self-Tapping Screw 6-19 x 1/4 Phil. Pan Hd.....	4
9	00-257114	Contact - Finger.....	2
10	SC-112-42	Mach. Screw 6-32 x 1/2 Phil. Pan Hd.....	3
11	00-446540	Cable.....	1
12	00-446432	Board - Control (GCD).....	1
13	00-446259	Bracket - Rear Cover.....	1
14	SD-037-71	Self-Tapping Screw 6-19 x 5/16 Phil. Pan Hd.....	2
15	00-446929	Spacer - Mounting (GCD).....	2
16	SC-116-57	Mach. Screw 8-32 x 7/8 Phil. Pan Hd.....	2
17	00-446550	Foot Assy.....	4
18	00-446539	Cable (USB A-STD Male to B-Micro Male).....	1
*19	00-445967	Compact Flash (Recovery - GCD, Scale).....	1
*20	00-445968	Micro SD (Recovery - GCD, Control Board).....	1
21	00-447518	Kit - Bracket & Audio Cable.....	1
**22	00-447486	Kit - Compact Flash Card Recovery.....	1

* (GCD Recovery cards for version 3.3.89 or earlier.)

** (For version 6.1.35 and later.)

