NEWCO

SPARE PARTS CATALOG

AK-TC AK-LD AK-AP AK-TD AK-3 AK-2 AK-1

AK SERIES BREWERS

AK SERIES
Pour Over Glass Bowl & Thermal Brewing Systems

TABLE OF CONTENT

Base Assemblies	**Pages 3 - 5**
Cover Assemblies	**Pages 6 - 8**
Tank Assemblies	**Pages 9 - 11**
Miscellaneous Components	**Pages 12 – 16**

AK SERIES
Pour Over Glass Bowl & Thermal Brewing Systems

ITEM #	IMAGE	DESCRIPTION	UM	
Base Assemblies				
101826	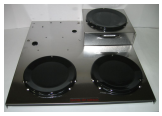	***Base Assembly, 3 Station*** [AK-3 Model Only]	1	EA.
101773	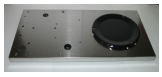	***Base Assembly, 1 Station*** [AK-1 & AK-2 Models Only]	1	EA.
110385	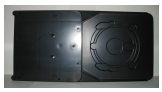	***Base, LDR 8.5" Wide Black*** [AK-TC, AK- AP, AK- LD, & AK-TD Models Only]	1	EA.
100003		Snap On Bushing, 3/4" Black Plastic	1	EA.
100010	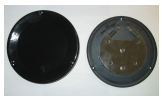	Warming Plate Assembly Black	1	EA.
100008		Porcelain Plate, Black With Studs	1	EA.
100054		#8 Lock Washer, External Tooth SS	1	EA.
100061		8-32 Nut, Hex SS	1	EA.

AK SERIES
Pour Over Glass Bowl & Thermal Brewing Systems

ITEM #	IMAGE	DESCRIPTION	UM	
Base Assemblies - Continued				
100086		Support Plate, Warming Element	1	EA.
100187		Warming Element, 100W 120V Short [Recommended Stocking Part]	1	EA.
100078		Bumper Foot with Screw	1	EA.
100160		Screw, 4-40 x 5/8” SPHMS SS	1	EA.
100254		Decal, Warning “Hot Surface”	1	EA.
100316	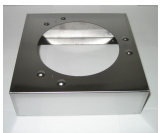	T-100 Base [AK-3 Model Only]	1	EA.
102792	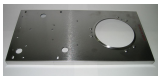	Base, Top 1 – Station Blank ACE [AK-1 & AK-2 Models Only]	1	EA.
102811	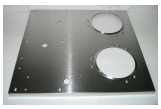	Base Top, 3 Station Blank [AK-3 Model Only]	1	EA.

AK SERIES
Pour Over Glass Bowl & Thermal Brewing Systems

ITEM #	IMAGE	DESCRIPTION		UM
Base Assemblies - Continued				
102814	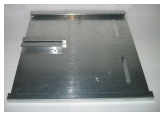	Base Bottom, 3 Station Spot Welded [AK-3 Model Only]	1	EA.
102794	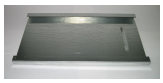	Base Bottom, Blank 1 Station ACE [AK-1 & AK-2 Models Only]	1	EA.
102826		Face Plate, Base 3 Station SS [AK-3 Model Only]	1	EA.
102826-B	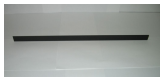	Face Plate, Base 3 Station Black [AK-3 Model Only]	1	EA.
102825		Face Plate, Base 3 Station Black [AK-1 & AK-2 Models Only]	1	EA.
102825-B	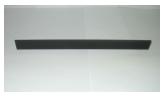	Face Plate, Base 1 Station Black [AK-1 & AK-2 Models Only]	1	EA.
102845		Plate, Louver 3 Station Base Stove [AK-3 Model Only]	1	EA.

AK SERIES
Pour Over Glass Bowl & Thermal Brewing Systems

ITEM #	IMAGE	DESCRIPTION	UM	
Covers				
102611		***Cover Plain, Pour In Assembly*** **[AK-1, AK-3, AK-TC, AK-LD, AK-AP, & AK-TD Models Only]**	1	EA.
110786		***Cover Assembly, 1 Sta. Step Up Pour In Assembly*** **[AK-2 Model Only]**	1	EA.
100010	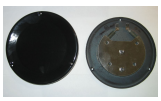	Warming Plate Assembly Black	1	EA.
100008		Porcelain Plate, Black With Studs	1	EA.
100054		#8 Lock Washer, External Tooth SS	1	EA.
100061		8-32 Nut, Hex SS	1	EA.
100086		Support Plate, Warming Element	1	EA.
100187		Warming Element, 100W 120V Short [Recommended Stocking Part]	1	EA.

AK SERIES
Pour Over Glass Bowl & Thermal Brewing Systems

ITEM #	IMAGE	DESCRIPTION	UM	
Covers - Continued				
100160		Screw, 4-40 x 5/8” SPHMS SS	1	EA.
100192		Pop Rivet, SS	1	EA.
100254		Decal, Warning “Hot Surface”	1	EA.
102333		Screw, Combo Head 6-32 x 3/8 SS	1	EA.
110625		Cover & Grid Black Plastic Pour In	1	EA.
110623		Grid Only, Black Plastic Pour In	1	EA.
110624		Cover Only, Black Pour In	1	EA.
110681		Cover Only, 1 Sta. Pour In Blank [AK-2 Model Only]	1	EA.

AK SERIES
Pour Over Glass Bowl & Thermal Brewing Systems

ITEM #	IMAGE	DESCRIPTION	UM	
Covers - Continued				
511050		Bushing, Snap Split 3/4" [AK-2 Model Only]	1	EA.
705371	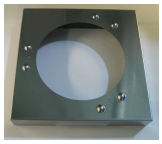	NK Stove 1 Sta. Cover	1	EA.
110682		Cover Only, AK Pour In Assembly [AK-1, AK-3, AK-TC, AK-LD, AK-AP, & AK-TD Models Only]	1	EA.

AK SERIES
Pour Over Glass Bowl & Thermal Brewing Systems

ITEM #	IMAGE	DESCRIPTION	UM	
Tank Assemblies				
101842		***Tank Assembly, AK 1400W 120V*** **[AK-1, AK-2, AK-3, & AK-TC Models Only]**	1	EA.
101857		***Tank Assembly, AK 1750W 120V*** **[AK-LD, AK-AP, & AK-TD Models Only]**	1	EA.
100025		Spray Head Gasket	1	EA.
100061		8-32 Nut, Hex SS	1	EA.
100054		#8 Lock Washer, External Tooth SS	1	EA.
101726		Spray Head Tube Assembly, AK	1	EA.
110056		Thermostat Bracket, AK	1	EA.
110932		Screw, #6 x 3/8” PPH Tek ZP	1	EA.

AK SERIES
Pour Over Glass Bowl & Thermal Brewing Systems

ITEM #	IMAGE	DESCRIPTION	UM	
Tank Assemblies - Continued				
110970		Thermostat Assembly, EGO With Wires [Recommended Stocking Part]	1	EA.
110931		Screw, M4 x 8MM PFHMS ZPS	1	EA.
110933		Thermostat Bracket, EGO	1	EA.
704119		Tank Only, K	1	EA.
704221		Silicone Gasket, Tank	1	EA.
705199		Lid Assembly, NK Pour Over 1400W (*Main Thermostat Not Included*) **[AK-1, AK-2, AK-3, & AK-TC Models Only]**	1	EA.
705399		Lid Assembly, NK Pour Over 1750W (*Main Thermostat Not Included*) **[AK-LD, AK-AP, & AK-TD Models Only]**	1	EA.
100190		Jam Nut, 1/2-20” Brass	1	EA.

AK SERIES
Pour Over Glass Bowl & Thermal Brewing Systems

ITEM #	IMAGE	DESCRIPTION		UM
Tank Assemblies - Continued				
100269		Thermostat Bracket, Hi Limit	1	EA.
100409		Gasket, .520” ID Tin Plated	1	EA.
110574		Thermostat, Auto Straight Tab 222F [Recommended Stocking Part]	1	EA.
701170		Heating Element, 1400W 120V [AK-1, AK-2, AK-3, & AK-TC Models Only] [Recommended Stocking Part]	1	EA.
202025		Heating Element, 1750W 120V [AK-LD, AK-AP, & AK-TD Models Only] [Recommended Stocking Part]	1	EA.
705214		NK Tank Lid Pour Over, Spot Welded	1	EA.
781555		Silicone Gasket, Delivery – Siphon	1	EA.

AK SERIES
Pour Over Glass Bowl & Thermal Brewing Systems

ITEM #	IMAGE	DESCRIPTION	UM	
Miscellaneous Components				
100003		Snap On Bushing, 3/4" Black Plastic	1	EA.
101349		Harness & Power Cord Assy., 14/3 120V 15A [AK-3 Model Only]	1	EA.
781843		Power Cord, 14/3 120V 15A With Shrink	1	EA.
100024		Spray Head, SS 5 Hole [Recommended Stocking Part]	1	EA.
100054		#8 Lock Washer, External Tooth SS	1	EA.
100061		8-32 Nut, Hex SS	1	EA.
100284		Plastic Tie Wrap, 5 3/4"	1	EA.
100500		Rocker Switch, On – Off Black [Recommended Stocking Part]	1	EA.

AK SERIES
Pour Over Glass Bowl & Thermal Brewing Systems

ITEM #	IMAGE	DESCRIPTION	UM	
Miscellaneous Components – Continued				
101035		Grommet, Strain Relief 14/3	1	EA.
102333		Screw, Combo Head 6-32 x 3/8 SS	1	EA.
102799		Right Hand Brew Rail - ACE	1	EA.
102800	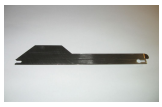	Left Hand Brew Rail - ACE	1	EA.
105043		Washer, 6-32 x 3/8” PPHMS SS	1	EA.
110058		Label, Switch Plate AK-3	1	EA.
110130		Ready Light Assembly, Green AK [Recommended Stocking Part]	1	EA.
110985		Brew Basket Assembly, BW MOD VAC Black [Recommended Stocking Part]	1	EA.

AK SERIES
Pour Over Glass Bowl & Thermal Brewing Systems

ITEM #	IMAGE	DESCRIPTION	UM	
Miscellaneous Components - Continued				
152225		Plastic Tie Wrap, 4”	1	EA.
201173		Spray Head Nut	1	EA.
201178		Receptacle Adaptor, Double .250	1	EA.
511027		Screw, 8-32 x 3/8” SPHMS SS	1	EA.
700015		Washer, 1” OD x 3/4" ID SS	1	EA.
700016		Silicone Gasket, 1.062” OD x .672 ID”	1	EA.
700325		Receiving Pan, No Hole In Wall	1	EA.
701200		Nut, Hex Slotted 3/4-16” Tin Plated	1	EA.

AK SERIES
Pour Over Glass Bowl & Thermal Brewing Systems

ITEM #	IMAGE	DESCRIPTION	UM	
Miscellaneous Components - Continued				
781432		Switch, Black Rocker With Red Lens [Recommended Stocking Part]	1	EA.
726308		Double Adaptor Tab, .250 Brass	1	EA.
100085		Switch, Lighted On – Off 120V [Recommended Stocking Part]	1	EA.
121374		Label, Switch Plate AK-1	1	EA.
110057		Label, Switch Plate AK-2	1	EA.
102129	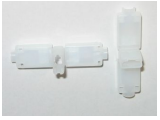	Insulated Sleeve, 1/4" Straight	1	EA.
110359		Screw, #8 x 1/2" PPHZPS Hi Lo	1	EA.
111445		Thermal Server, 1.9L Short	1	EA.

AK SERIES
Pour Over Glass Bowl & Thermal Brewing Systems

ITEM #	IMAGE	DESCRIPTION	UM	
Miscellaneous Components - Continued				
201207		64 Oz. Pour In Pitcher	1	EA.
100192		Pop Rivet, SS	1	EA.
100557		Line Splice, .250 22 – 10 Gauge	1	EA.
700902		75 Oz. Pour In Pitcher	1	EA.
101719		Label, Face Plate Thermal AK	1	EA.
101840		Board Assembly, Auto Shut Off [AK2-AS & AK3-AS Series]	1	EA.
102562		Momentary Switch DPST Red Lens [AK2-AS & AK3-AS Series]	1	EA.
101390	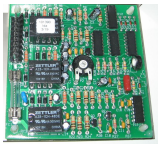	Board Only, AK-AS Series	1	EA.